

THE PARISH PUMP



April 2015
Edition 401



The Newsletter for the Parish of St Ives



The Women's Institute centenary celebrations at Millennium House. Pensilva WI passes the baton to Harrowbarrow WI.

Disclaimer

The articles appearing in this magazine do not necessarily reflect the views of the Parish Council nor of the Parish Pump Editor.

Parish Councillors Telephone List

Peter Dipper (Chair)	01579 362315
Martin Corney (Vice Chair)	01579 382450
Pam Carter	01579 362640
Harvey Frith	
Alan Moss	01579 362064
Alan Neal	01579 362478
Linda Olver	01579 383137
Charles Wadge	01579 363933
Stephanie McWilliam (Cornwall Councillor)	01579 362037

Meetings of St Ive Parish Council

2nd Monday monthly: Parish Council Meeting, alternating between St Ive Village Hall and Millennium House (please refer to notice boards for the agenda showing start time and venue each month). Any changes to the regular dates (i.e. Bank Holidays etc.) will be publicised accordingly.

4th Tuesday Monthly: Parish Council Planning Committee Meeting, 7 pm at Millennium House Pensilva, followed by the Parish Council Finance & Administration Committee Meeting commencing at 7.30 in the same venue.

Date of Next Parish Council Meeting:

Monday April 13th at 7.30pm at Millennium House, Pensilva



Devon & Cornwall Police
Building safer communities together



101

Minicom 18001 101

Police Community Officers can be contacted on 01579 325454 at any time

PC Garth Hatt garth.hatt@devonandcornwall.pnn.police.uk

PCSO Bob Anslow robert.anslow2@devonandcornwall.pnn.police.uk

² PCSO Becky Steed rebecca.steed@devonandcornwall.pnn.police.uk

Contact details for St. Ive Parish Council and for Millennium House

Address for correspondence: Millennium House, Century Square, Pensilva PL14 5NF

General Parish matters should be raised initially with the Parish Clerk (Angela Fisher) who will present them to the Parish Council.

Telephone: 01579 363096, email: stiveparish@btconnect.com

For accounts matters for the Parish and for Millennium House please contact the Finance Clerk: 01579 329002, email: millenniumhouseadmin@btconnect.com

The Millennium House General Manager (Sarah Hylands-Thorpe) can be reached on: 01579 363096, email: millenniumhouse@btconnect.com

Millennium House enquiries and reservations: 01579 363096
email: millenniumhouse@btconnect.com.

On the web: Millennium House Website: www.cornwallvenue.com

Parish website: st-ive-parishcouncil.gov.uk Facebook: facebook.com/stiveparishcouncil

Parish Pump Information and Contact Details

To contact the editor please email: parishpump@btconnect.com
or phone the Parish office: **01579 363096**.

Hardcopy submissions by post or by hand to the Parish office, Millennium House.

Softcopy submissions: By email to the editor in MS Word, MS Publisher, pdf, Tiff or jpeg. Please use A4 pages and minimum 16 point font as the Pump is initially produced in A4 size and reduced to an A5 booklet at the printing stage. If you would like a template, please contact the editor.

Current Advertising Prices including VAT at 20%

Per issue: Quarter Page £7.50 Half Page £15.00 Full Page £25.00

10% discount for 12 months paid in advance.

Bargain Corner free ads by email to the editor or drop off at the Parish Office.

Deadline for the Parish Pump is STRICTLY 15th of every month

THE MEL BAR

Come relax and wind down
after work

At the Mel Bar, Millennium House

HAPPY HOUR

From opening time till 7pm Weekdays
50p off all alcoholic drinks.



From the Editor

It's hard to know where to start this month. Maybe by welcoming back Steph McWilliams's monthly column. It's been a few months since we heard that she was unwell and it's great to hear that she's on the mend. Continuing with the good news, Angie's Pantry seems to have made a good start at Millennium House, and the enthusiasm is fairly fizzing from the MH Events Group as they fill the calendar with lots of exciting activities. Why not join them? (See page 17).

Let's not forget St Ive village which is gearing up for the Village Day on May 4th (see page 14) while at the same time fundraising for the play park, not to mention the various activities at the church, the chapel and the institute.

Our Parish Clerk Angela Fisher, who has been off sick for several months with a wrenched shoulder, has now resigned. I would personally like to thank her for the help she gave me when I first tackled the job of editing the Pump. Her temporary replacement, Sue Pettifer, finishes at the end of March and I understand that the Parish Council will soon be advertising for a permanent replacement.

Have fun - Joe

Millennium House Opening Hours

Reception

9am till 2.30pm

Monday to Friday

Cafe (Angie's Pantry)

9am till 5pm

Monday to Friday

10am till 4pm

Saturday

Bar

5pm till 11pm

Monday to Thursday

4pm till 11pm

Friday

12am till 11pm

Saturday and Sunday

If a member of staff is not available please leave a message in our **letter box** at the front of the building or on our answer phone by calling **01579 363096**.

PLANNING - April 2015

Planning Applications

PA15/ 00930	Pensilva Stores, Higher Road, Pensilva. Application for display of advertisement namely integral illumination and screen to the ATM fascia. Internally illuminated Free Cash withdrawals lettering to black surround, above the ATM fascia. Blue halo illumination to ATM surround.	Mr R Lanning Notemachine
PA15/ 00929	Pensilva Stores, Higher Road, Pensilva - The retention of an ATM installed through the glazed shop front. Replacing part of the existing glazing with a white laminate finished composite security panel incorporating the ATM fascia with black bezel surround and white illuminated lettering Free Cash withdrawals out of black background. Blue LED halo illuminated to ATM surround.	Mr R Lanning Notemachine
PA15/ 11437	Land Pt Os 0038 Charaton Cross, Golberdon Road Pensilva – An agricultural shed made from a steel RSJ frame with green corrugated sheets for the sides and roof. To be used for the storage and maintenance of agricultural machinery and equipment.	Mr N Libby
PA15/ 01807	Andy King Removals, Kingsmead, Quethiock Lane, St. Ive – The proposed erection of a dwelling ancillary to the operation of the applicant’s business.	Mr & Mrs A King
PA14/ 09095	Appeal – Fairview, Bicton Road, St. Ive – Conversion of redundant piggery into 2 holiday homes.	Mr M Even
PA14/ 08999	Appeal – Land rear of Methodist Chapel, Chapel Lane St. Ive – Construction of local needs dwelling to include provision of septic tank.	Mr S Dawson
Decision Notices from Cornwall Council		
PA14/ 11081	Vidare, School Road, Pensilva – Single storey extension to front of dwelling. Mr & Mrs A Batten	Approved
PA15/ 00479	The Willows, Gooseberry Lane, Pensilva – Proposed extension/ancillary living accommodation – Mr & Mrs C Bishop	Approved
PA14/ 12175	Land Pt Os 4255 4967 Adjoining Scrawsdon Farm, Golberdon – Proposed stables, hay store and sand school – Mr & Mrs A Wilson	Approved

Cover Story - Women's Institute centenary celebrations.

To celebrate its 100th birthday the WI has been passing a baton around all the 6600 WI's in the country. Pensilva's turn came on February 23rd when the baton was carried on Dave Tucker's tractor from Minions to Millennium House, where tea, coffee and saffron cake were enthusiastically consumed in its honour. Then it once again boarded the tractor to continue its circuitous and unorthodox trip to London... via Harrowbarrow!

You will probably have noticed that 100 years ago, when the WI was formed, Britain was at war. Surely it was no coincidence that it was formed at such a dire time in our history. Frances Tucker, president of Pensilva WI, has been doing some research...

"The WI was established to educate rural women and to encourage countrywomen to get involved in growing and preserving food to help to increase the supply of food to the war-torn nation. Education and the sharing of skills have always been at the heart of the organisation and this remains true today."

So, with its roots in agriculture and food production, it's actually rather fitting that the WI baton completed at least some of its journey by tractor! As for all that cake... well, that's also in line with the founding principles, isn't it?

From the Parish Pump and its readers – happy birthday and congratulations to the WI, to its 212,000 members, and to the ladies of the Pensilva WI in particular. Keep up the good work!

Pensilva Post Office



Located through the Café on the 1st floor of Millennium House

the opening times are:

Tuesday	-	9am to 1pm
Wednesday	-	9m to 12 noon
Friday	-	9am to 12 noon

Mobile Library - new schedule

Our area is served on Fridays of week 3:

Bathpool (Moorfoot House)

09:50 to 10:10

Pensilva (Victoria Inn)

10:25 to 10:45

Quethiock (Church)

11:00 to 11:20

Upcoming visits: 17th April, 15th May, 12th June.

Your Community Centre needs your help.

Can you spare just a few hours per week to help out on the Reception Desk at Millennium House?

Monday, Wednesday or Thursday 9am to 2pm.

Or

Wednesday, Thursday or Friday evenings 6.30pm to 9.30pm

Or

Whatever time you can spare.

If you are able to help please contact

Sarah on 01579 363096

Thank You





The Latest from Your Parish Councillor - Martin Corney

Down in St Ive, the Community Park Project has been making good progress in getting new play equipment. We have been so successful in raising funds from different events, that with the community support money from the solar farm, we have about £8,000. This together with a grant from the parish recreation ground funds and the landfill tax contributions should multiply up to about £80,000 of equipment. We have met with four different play equipment suppliers, and will shortly be comparing their different designs.

Up in Pensilva there is the proposal for a new estate between Amanda Way and the industrial estate. While this location is not totally unacceptable, it goes against the will of the parish, as expressed in the Neighbourhood Plan survey, for small scale infill development. That piece of land also provides a buffer, between the noise of the industrial estate and the peace and quiet required for residential housing. We need to press on with the Neighbourhood Plan so that it can control future development in the parish. If anyone else would like to help with this plan, please contact me as Chair of the working group.

There is another development of a wind turbine, but this one is just over the parish boundary in Quethiock parish. It will however be not that far away from St Ive church, so is attracting attention from concerned residents.

Don't forget the parish website st-ive-parishcouncil.gov.uk with council meeting agendas and minutes; also downloadable copies of the Parish Pump. For those of you who do Facebook, our St Ive Parish Council page is still being updated with parish news. Phone me, email me on martin.corney@btinternet.com or "martin corney blog st ive" in search engines will find my blogs for you to comment on this article and other gems.



PENSILVA W.I SEW, KNIT AND NATTER

Please join us for sewing, knitting, or just come along for a cup of tea and a natter at St John's Church, Pensilva at 2 to 4pm on the last Tuesday of every month.

Open to all and everyone very welcome.

Next meeting: Tuesday 28th April

From Cllr Steph McWilliam – April 2015

Thank you so much to everyone who sent good wishes and kind messages during my illness. It really was appreciated. I would also like to publicly thank the Cornwall Councillors, Andrew Long, Bernie Ellis and Derris Watson, who have covered my case work. It is a very good example of how party politics is so often set aside to do our best for the communities we serve and I am very grateful to them.

When I left hospital I was confident that I would prove the staff wrong about the recovery time. They said at least three months and it appears they know more about it than me! I am making progress slowly and have been doing some of the 'corporate' work by phone and email. I am now able to pick up my casework again so please don't hesitate to contact me in the usual way. I am still limited in stamina and driving, particularly at night, so it will be a few more weeks before I am attending meetings at County Hall on a regular basis but I am able to drive locally so will be able to come and meet with you to discuss any problems you may have.

I really have been touched at the many kind messages so, once again, thank you and I hope to now be able to make up for lost time in representing you when and where necessary.

Thank you.

IT'S OFFICIAL - PENSILVA IS A GOOD SCHOOL

Pensilva School's recent Ofsted inspection confirmed that Pensilva is a good school.

The inspection report praises the behaviour of the pupils, the quality of teaching and the leadership of the school. All the children make good progress because the teachers are effective practitioners and pupils are enthusiastic about their learning.

The report states, "Pupils enjoy learning and are keen to do well in their tasks. They are polite and courteous and say they always feel 'comfortable' at school because everyone is friendly".

Headteacher, Teresa Clinick, said, "We are delighted with the Ofsted report. This is recognition of the commitment and team work of everyone, including staff, governors, parents and, of course, the children themselves."

As the children said to the inspector, "We are part of a team because everyone works together to help each other."

Pensilva W.I. report

Tracy Cruiks, South West Health's Safety and Fire Assessment officer in the home, came to the Pensilva W.I. on March 11th. She was very informative and gave a very good talk about safety in the home. She started by saying that a lot of it is common sense and that we all get a bit complacent. Our home is the place of accidents. A lot of women over 65 die because of falls in the home. By the age of 75 both men and women die of an accident in the home or garden. Fires start mostly at night and they start suddenly and spread very quickly. Fire needs three elements to burn, fuel, heat and oxygen. If you can take one of these out the fire will die. Always keep fires well guarded. Keep portable heaters and candles away from furniture and curtains. Make sure the fire is out before you go to bed. Don't dry clothes over the fire or cooker. Minimise smoking especially in bed. Do not leave cooking unattended and smoke detectors should be fitted on each floor of the house. These should be tested regularly. Do not leave rubbish near to the house, they are a magnet for arsonists. Plan your escape route. Get out, stay out and phone the fire brigade.

Possessions are not important, your life is. Check electrical appliances for faulty leads or plugs. Do not wire flexes together and have your wiring inspected every five years. Do not overload plugs and extension leads and when you buy electrical equipment make sure it has a CE mark on it. Keep medicines and chemicals in their original containers. All oil paints and spirits should be kept outside. DIY and gardening can cause a lot of accidents. Don't tackle any job that is beyond your capabilities. Do not rush jobs but take your time and follow instructions for chemicals and equipment. Do not work with ladders on your own, have someone to hold it for you and secure it if you are able. Take care of yourself lifting heavy items. Remember that chairs and tables are not to be used for climbing on to change the light bulb! Be safe in everything you do.

Flower of the month was won by Dorothy Upton, 2nd Mary Gilbert and 3rd was Cherry Woodhouse. Competition of a limerick was won by Jill Pascoe, the only entry!

The next meeting on 8th April, Janet Orr will speak on "My life in textiles" visitors are welcome to join us.

From Jessica Burford-Redgrove at Volunteer Cornwall in Liskeard:

Volunteer Cornwall and Age UK have two new projects in your area.

- 'Living Well' which supports local people with long term health conditions, and
- 'Welcome Home' which supports people when they return home from a stay in hospital.

We need volunteer visitors and volunteer shoppers in your area. The projects go beyond ensuring that people are settled in their homes, aiming to make sure that they have all the help and support that they need. Have they got friends, family or neighbours who will look after them or do they need outside help from volunteers or paid services? Are there community groups such as Memory Cafes, Coffee Mornings, Arts & Crafts groups that can help to combat loneliness and isolation?

To find out more please get in touch or take look at the Volunteer Cornwall website <http://www.volunteercornwall.org.uk/>

These projects are funded by NHS Kernow for 12 months and are delivered in conjunction with Age UK as well as Health & Social Care partners. We would love to hear from anybody in the Pensilva/St Ive area who can spare some time, from a couple of hours per month to a couple of hours a week, to support people in the local area. Full training will be given and out of pocket expenses paid.

Anybody interested please contact Jessica Burford-Redgrove at the volunteer centre in Liskeard: 01579 344818 or email jessicab@volunteercornwall.org.uk. Thanks.

FRIENDS OF PENSILVA HEALTH CENTRE

**The Annual General Meeting will take place on
Tuesday 19th May 2015 at 2.30.p.m. at the**

Pensilva Health Centre

Everyone Welcome

LAST CHANCE - APPLICATIONS CLOSE MAY 8TH

Funding available for local community projects.

Local groups in need of funding may be interested to know that the High Down Wind Turbine project are making funds available for projects in our Parish. Grants from £250 to £3000. These are the criteria:

The High Down Wind Power Community Fund shall exist for the promotion of projects, with priority given to the Parish of St Ive, with potential for the improvement of environmental education in the face of climate change, highlighting the need for sustainability, for renewable energy and energy efficiency, or which address problems of rural isolation, especially for younger members of the community or projects which otherwise address local needs.

Anybody interested should contact Ffion Stanton, Community Development Officer with the Cornwall Rural Community Charity:

e-mail: Ffion.Stanton@cornwallrcc.org.uk

Telephone: 01726 821904 Mobile: 07817 450468

Pensilva WI

Visit to Dartmoor Zoo, Sparkwell

Saturday 23rd May

Cost: Bus £5 Zoo £10.95

Concessions £8.95 (OAPs & children age 4-15)

3 & under free

Leave Millennium House 9.30am

To book phone Frances Tucker 01579 363718

Easter Holiday Programme 2015

Callington Sport & Leisure, PL17 7DR Tel: 01579 383477

COSTS FOR ALL ACTIVITIES

Half Day (AM or PM) £7 Whole Day £16 (incl. supervised lunch; **8+Yrs**)

All activities below are for children aged 4-12 years of age unless stated otherwise stated. Discounts if buying Energiser wristband.

MON Mar 30, 1pm-3pm, Trampoline / Mad mix: Bouncy Castle/Roller Racers

TUE Mar 31, 10am-12pm, Card Making & Crafts with Easter theme / Mad Mix: Bouncy Castle, Roller Racers, Hand Ball, Volley Ball, Dodge Ball & Balloons.

1pm-3pm, Gymnastics / Trampoline

1pm - 3pm, Go Wild. Exploring the outdoors, lighting fires, campfire cooking, tying knots and much more! **8-12 years**

WED Apr 1, 10am - 12pm, Sweet Making and Cup Cake Decorating With Easter Theme

1pm-3pm, Fun Bounce Agility on Trampolines/Team obstacles, Soft Shape Construct and Challenge

THU Apr 2, 10am-12pm, The Mammoth Egg Hunt with Clue Trail to Seek and Find. **3-5 years**

1pm-3pm, 8-12 years, Go Wild. Exploring the outdoors, lighting fires, campfire cooking, tying knots and much more! /Gymnastic Tumbling / Trampolines

TUE Apr 7, 10am-12pm, Soft Shape Construct & Challenge/Fun Bounce Agility

1pm -3pm, Trampoline Skills, Gymnastic Skills/Bouncy Castle and Roller Racers

THU Apr 9 10am-12pm, Fun Bounce Agility/Soft Shape Construct & Challenge

1pm-3pm, Safe Trampoline Skills for the Garden/Multi Fitness and Fun Circuits

DON'T FORGET!

CSDP - Football, Gymnastics and Trampolining: Last sessions will be on Saturday 28th March recommencing on Tuesday 14th April. *Please ensure you have booked for trampolining and gymnastics*

Please contact **staff** on **01579 383477** or email

bwilliams@callingtoncc.net for further information or to make a booking. Booking is essential and payment must be made upon booking. Booking forms are available to download from

www.callingtoncc.net/csl. Sessions must be viable to run – CSL reserves the right to cancel or alter activities if participation figures are low.

PENMILL ART GROUP

We are a small, friendly group using all art mediums. If you paint we would love you to join us. We meet at Millennium House **10-2 every Monday.** Please come and see us or phone Pam on **01579 363441.**

Spring Quiz - St Ive Church

Fri 17th April 7pm

Teams of Four

Baked Potato Supper

Ample Parking in Car Park behind the Church

Pensilva Memory Café

The Memory Café will take place in St John's Church from 2-4pm on Thursday 23rd April (St George's day) and welcomes all those who are having big or small memory problems, and also those who care for them. Memory aids, video, tea, cake and chat. A friendly group who would welcome new members. Further info from Carolyn on 362698.

St Ive Show

To be held on Saturday 5th September 2015 in St Ive village hall

Entry open to all

Advance notice for art, handicraft and photography topics

Adult Handicrafts:

1. Something new from something old
2. A hand made greetings card (any medium)
3. An item made from wool
4. Tapestry / Cross Stitch
5. A gift for a friend (any medium)
6. An item of homemade jewellery
7. A home made hat
8. An item of patchwork or quilting
9. A child's toy (any medium)

Adult Art:

1. Pencil / charcoal / ink drawing
2. Oil / acrylic painting or pastels
3. Watercolour painting

Photography:

All photographs must be mounted and no larger than 7 x 5 inches

Adults

1. A rainbow
2. Garden birds
3. Family life
4. A gateway
5. A digitally enhanced photograph
6. Own choice with a suitable caption, coloured or black and white.

Young people

A photograph you have taken yourself

Schedules, available in May, from Doreen (383054) Veronica (382762) Sally (383933 or sales@keasonplantservices.com) or St Ive Gardening Association



You can now donate locally in St Johns Church Pensilva. Thursdays 10.00am - 11.15

Dry or tinned food only, please

Please note new collection times



Millennium House EVENTS GROUP

WOULD LIKE TO THANK EVERYONE WHO
ATTENDED THE INAUGURAL MEETING IN MARCH.
We have some exciting functions planned and we have
also started to think about Carnival Week 2015. So, if
you can help please come along to the

NEXT MEETING on
THURSDAY 16TH APRIL @ 7:30 PM
at Millennium House, Pensilva.

SEE YOU THERE!!

For information call Rachel on 01579 363834

Pensioners Lunch

2 Course Meal plus Tea or Coffee

Only £5.50

Every Tuesday here at Millennium House

Speak to our reception or

telephone Graham on 01579 363096



**So why not join us for
Good Food and Good
Company, all on the day
you collect your pension?**

TABLE TOP SALE

Millennium House, Pensilva

SATURDAY 11TH April 9:30– 12:30

Tables can now be reserved at £5 per table
Call Karen on **01579 362196** to book yours.

Refreshments will be available

Come along and grab a bargain!

ORGANISED BY THE EVENTS GROUP

BODY SHOP AT HOME PARTY

Millennium House, Pensilva

FRIDAY 1ST MAY 2015 @ 7:30 PM



RAFFLE

REFRESHMENTS

**BRING A FRIEND
AND JOIN THE PARTY!!**

ORGANISED BY THE EVENTS GROUP

18

For information call Karen on 362196

AN EVENING WITH
ST. PINNOCK BRASS BAND

Millennium House, Pensilva

SATURDAY 25TH April @ 7:30 PM

(Doors open at 7.00pm)

BAR OPEN THROUGHOUT THE EVENING
Tickets at £4 from Millennium House reception

ORGANISED BY THE EVENTS GROUP
For information call Alan on 362064

PAMPERED CHEF PARTY

MILLENNIUM HOUSE Pensilva

FRIDAY 15TH MAY @ 7:30 PM



Come and try
some yummy
food with a LOW
FAT theme!!!

ORGANISED BY THE EVENTS GROUP
For information call Karen on 362196

Community Lunch

First Sunday of every month 12pm for 12.30pm

3 Course Lunch with Tea and Coffee

Adults £7.95p

Children (*Under 12*) £4.95p

At Millennium House, Pensilva

Bookings required:

Call Graham or

Charmayne

on 01579 363096



FARMERS & CRAFT MARKET

AT MILLENNIUM HOUSE

Every 2nd SATURDAY Monthly

9.30 - 12.30

Refreshments Available

**Come and support local producers and help
your local community to thrive.**

An Evening

with

JOHNNY
COWLING

In aid of



children's hospice
SOUTH WEST

Registered Charity No. 1003314

The Cornish Ivy, Liskeard

Saturday 16th May 2015 at 7.30pm

Disco & Bar until late

Ticket only event
£12.50 including Pasty Supper

Contact Pat
on 01579 362959

Badminton?

Come and join our relaxed and friendly group at Pensilva Millennium House

Mon & Tue 7.30 - 9.30pm

Friday 8.00 - 10.00pm

For further info phone

Nigel or Carol on

01579 363594 or

07885 798370

All Being Well

Your local, friendly gym.

Fifteen years working in our local community to improve health, fitness and well being.

Give us a call on **01579 363890**

or drop in to see us at

Millennium House, Pensilva.

Opening hours:

Mon/Wed/Fri 10.00 to 3.00

and 5.00 to 9.00

Tues/Thur 9.00 to 1.00

Saturday 10.00 to 1.00

Ruth and Colleen's Monthly

BINGO

At Millennium House

on Tuesday 7th April

(then Tuesday 5th May)

Eyes down at 7:30pm

Over 18's only

£££ CASH PRIZES £££

MOBILE LIBRARY

PLEASE NOTE

REDUCED SERVICE

The County Mobile Library visits Pensilva once a month on Fridays of "Week 3" (NOTE: not necessarily the 3rd Friday of the month).

Next visits: **April 17th**
June 12th



Come and join us for fun and play at

Tiny Tots

Baby and Toddler Group



Thursdays
9.15am to 11.15am
at Pensilva Village Hall

£1.50 per child

Babies under 6 months and additional children 50p
Includes snack, activity and hot drink for parent/carer
Contact Cathy for further details 01579 363376

St Ive Institute & Village Hall

Every Wednesday
10.30 am until 12 noon
Coffee Morning

Every Wednesday
10.30 am until 11.30 am
Travelling Post Office

1st Monday at 7.30 pm
St Ive Gardening Club

Pensilva Wednesday Club

Meet in Pensilva Village Hall
at 2.30 pm Alternate Wednesdays

Wed 1st Apr. "Easter Service" at
St John's Church 2:30pm.
Speaker Rev Sue Hill. Hot Cross
Buns & a cup of tea.

Wed. 15th Apr. Cherry Woodhouse.
Demonstration of Sugarcraft..

Wed, 29th Apr. Annual General
Meeting. With Beryl Lee. RVS.

**ALL SENIOR CITIZENS
WELCOME TO JOIN THE
WEDNESDAY CLUB**

PENSILVA VILLAGE HALL

Anyone wishing to book the hall for meetings, birthday parties or fundraisers please contact Peter or Jackie Browning on **01579 363212** or email **peter@pensilva.freeserve.co.uk**.



Please note that in addition to hall rent there is a coin meter for heating at 40p/hr.

We hold a Hall users and committee meeting on the fourth Monday of each month at 7.00. Please feel free to come along and support us.

Organisations that meet in Pensilva Village Hall

Meeting Times	Organisation	Contact Person	Telephone
Mon. 12:30 - 2:30	Breath of Air	Pauline	01579 345989
Mon. 4:00 - 6:00	Brownies	Mrs Martha Oliver	01579 362239
Mon. 6:30 - 8:00	Guides	Miss Caroline Hambly	01579 363228
Alternate Wed. 2:30 - 4:00	Wednesday Club	Miss June Mills	01579 362407
Wed. 7:00 & various	Snooker Club	Mr Philip Bond	01579 362091
Thu. 9:15 -11:15	Tiny Tots Baby & Toddler	Cathy	01579 363376
Thu. 5.00 - 6.00 6.15 - 7.15	Beavers Cubs	Kathleen Hocking	01579 363686
Fri. 1:00 - 3:00	MIMS (light exercise)	Mike	01579 343702
Fri. 4:00 - 5:00	Rainbows	Mrs Lynne Bond	01579 362091

Supporting Guiding & Scouting Activities in Pensilva

200 CLUB Draw Results for February 2015

1st No. 160 Mrs Jessica Gilbert	2nd No. 168 Mrs T Pascoe	3rd No. 104 Mrs D Jeffrey
--	---	--

Thank you for your support

NHS registered with
support from local
Doctors

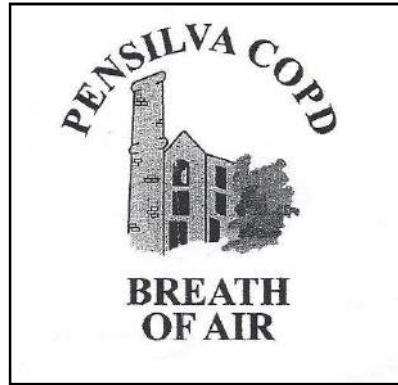

First session FREE !

We are a group of people with long term health conditions who get together for light exercise, a little socialising and general support. So why not come along and join us for a fun get together?

Our friendly group meets every Monday from 12.30 to 2.30pm at Pensilva Village Hall where we enjoy a cuppa, chat and lots of laughter.



The **co-operative**

More information from Pauline **01579 345989** or Fred **01566 775460**



Struggling with Sight Loss?

Cornwall Blind Association offers emotional and practical help to people living with sight loss in Cornwall including:

Low Vision: Advice for low vision aids

Access Technology: Advice on products

Benefits Advice: Assistance to claim entitlements

Equipment Demonstration: Advice on gadgets

Audio Books: Information on books and equipment

Talking Support: Telephone befriending scheme

Counselling: For those affected by sight loss

Transport: Subsidised travel for some activities

Social Clubs and Activities: Links to clubs and activities across the county

For more details Telephone 01872 261110 or visit

www.cornwallblind.org.uk

PENSILVA HEALTH CENTRE - PATIENT PARTICIPATION GROUP

We are a group of patients who meet regularly with the Health Centre to bring forward for discussion ideas, comments and suggestions about your surgery. In the past we have held open days, helped at the flu clinics and participated in a trial Peoples Commissioning Board Project.

We also organise a Carer's and bereavement group (see below) and a 'Walking for Health' group (**Contact Ann Wood 01579 364085**).

If you would like to talk to one of us you can contact us directly or through the Health Centre.

PENSILVA HEALTH CENTRE - PATIENT PARTICIPATION GROUP CARERS AND BEREAVEMENT GROUP

Are you a carer, bereaved or lonely? Then come along and join our group.

Tea, coffee, biscuits and plenty of friendly chat.

Every 2nd Tuesday of the month 1:30 to 3:30. Enter by Health Centre side door.

Jean Conner 01 579 363 221 or 07 899 694 670

All Being Well - Monthly Newsletter Tel: 01579 363890

Marin Sellix managed to repel all boarders to win the "row the channel" challenge in February. Well done Martin! In March we have switched to the cross-trainers and treadmills as we attempt to climb the highest peaks in all the continents.

The March quiz was held in the intimate surroundings of Committee Room 1, as the Function Room was in use for a private party. We had a good turnout with seven teams, and great fun was had by all. The winning team on exactly 100 points was All Being Best. - a home win! It was amazingly close: runners up, just half a point behind, were In for a Laugh, followed by The Quiet Ones and Doh-Si-Dohs on 98. Thanks to all the teams; the money raised makes a vital contribution to ABW's finances.

As mentioned last month we have a couple of new members of staff. Welcome Steve and Shannon, it's great to have you on the team and we hope you enjoy the work.

Keep well!

St Ive Methodist Church

Services for April 2015

Good Friday 3rd Apr	2.00pm	United Service at St Ive Chapel
Sunday 5th Apr	11:00am	Mr Donald Cooke
	6:00pm	Miss Heather Blacker
Sunday 12th Apr	11:00am	Rev Tom Osborne with Communion
	5:00pm	"Food for Thought" at Pensilva
Sunday 19th Apr	11:00am	Mr Alan Libby
	6.00pm	United Circuit Service at Burraton Chapel, Saltash
Sunday 26th Apr	11.00am	Mr Noel Morgan
	6.00pm	Mrs Helen Burke

Knit and Natter craft group will meet on the 2nd and 4th Thursday in April at 2pm. The **Chattermakers** craft group will meet on the 1st and 3rd Thursday in April at 7:30pm. Both groups meet in the Schoolroom. All welcome. For more details contact Kathryn on 01579 382334.

Diary dates:

Bank holiday Monday **May 4th**, come and join us as part of the St Ive Village day: games, refreshments, etc...

Sunday **June 7th** at 6pm. As part of our 155th Chapel Anniversary we are holding a local talent concert. More details next month.

Upcoming Quizzes in Millennium House



Next Quiz

Saturday April 25th at 7:30pm

And, advanced notice:

June 6th

Organised by and raising funds for

All Being Well

ST JOHN'S CHURCH, PENSILVA

Services for April 2015

Anglicans and Methodists share services at 11 am each Sunday, coffee served before service

Sunday 5th	9.30 am	Anglican Benefice Eucharist at St Cleer
	11 am	Dr. Martin O'Connell
Sunday 12th	11 am	Anglican led Holy Communion Service
	5 pm	Food for Thought at St. Ive Methodist
Sunday 19th	11 am	Cafe Church
Sunday 26th	11am	Mrs Anita Nicholson

Food for Thought is an informal service for all ages, followed by food.

Lent Lunch Thursday 2nd April at St. John's Church. Enjoy a bowl of homemade soup etc. for suggested donation of £3.50.

Taize Candlelit Service at St. John's, Good Friday, 3rd April at 6pm.

Every Thursday at 10 am at St. John's Church there is a **Cafe Church**. Everyone welcome to join us.

Afternoon Tea on Friday 10th April. Everyone very welcome.

Prayer Group meets Friday 3rd and Tuesday 28th April. Please ring Rev Kev on 363336 or Eileen on 362580 if you would like prayer for yourself or someone else.

Fellowship 7:30pm at St John's on Friday 10th and 24th April. Further information from Geoff or Carolyn on 362698.

For further details of the Services held in St John's, if you know of any illness or need in the village or if you would like your wedding or baptism in the church, please contact:

Geoff Cox - 362698, Maria Parker - 01503 264679, Frances Tucker - 363718

Liskeard and Looe foodbank would like to thank the people of Pensilva who donate via St John's Church.

Over the last year you have donated 806.6 kg of food. Thank you.

St Ive Church - April 2015

Services at 11:15am Every Sunday

- Thu 2nd** Maundy Thursday Service 7:30pm
Fri 3rd An hour at the Cross. Methodist Chapel 2.00pm
Sun 5th Easter Sunday. Holy Communion.
Sun 12th Family Service - *Small pets welcome*
Sun 19th Holy Communion - Lunch follows this service
Sun 26th.....Morning.Service.....

Other April Events

- Mon 6th** Easter Egg Hunt and Nature Trail 10:30pm-1:00pm
Fri 10th Home Produce and Bric-a brac with Lunch 10:30-1:00pm
Home made cakes etc, Fresh vegetables, Locally made pasties, Pickles, Jams & much more
Sun 12th Cream Teas in the Church 2:30pm
Fri 17th Spring Quiz & Baked Potato Supper 7:00pm
Sun 19th Lunch in Church, only £7, all welcome.

Reverend Margot Davies **01579 208698** email margotaj@tiscali.co.uk

Church Wardens: Brian Dwelly **01579 364010** email btdwelly@aol.com
Paddy Long **01579 364006**

Please tell the Priest or Churchwardens of anyone requiring a home or hospital visit

Spring Quiz - St Ive Church

Fri 17th April 7pm

Teams of Four

Baked Potato Supper

Ample Parking in Car Park behind the Church

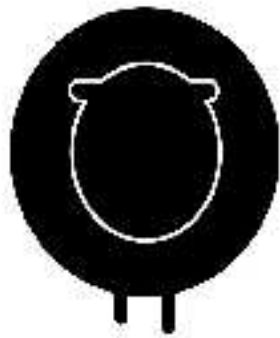

blacksheep ict

Est. 2003

computer support group

Come and learn how to use a laptop or computer with

training @ blacksheep ict

We provide computers for you, or you can bring your own laptop if you would like to learn using your own!

Introductory price £15.00 person a session!

For more information and to book your place please ring **01579 362451** (please leave a message, we will return your call)

Sessions will take place at -
The office of blacksheep ict
Unit 2
Measham, Rilla Mill
PL17 7PQ



You will be able to learn:

- How to stay safe online
- Online banking
- Online utility services
- Online shopping
- Emails
- Microsoft office
- Facebook
- Twitter
- Pinterest
- YouTube
- And more!



Enjoy tea/coffee & cake. Whilst you learn!

Sessions can be booked as home visits. Please ring **01579 362451** for further information

blacksheep ict

For all your PC,
Telephone & CCTV
requirements

Manor House Care Home



Specialists in Dementia Care

Permanent, respite and day care available

Please call for further information

01579 343 534

Email: manorhouse.tremar@yahoo.co.uk

Website: www.manorhousecare.co.uk

Save Costly Energy!

SOLARTEC Windows & Conservatories Ltd

'A' Rated WINDOWS & DOORS
at BEST PRICES EVER!



Professionally fitted and finished by us with a
10 year ins. guarantee.
In all colours

FENSA
REGISTERED

NEW

**FACTORY SHOP
SUPPLY ONLY**

For all your windows, doors, conservatories,
fascia, trims, guttering and sealants

**7-10 DAY TURN AROUND ON WINDOWS,
DOORS and CONSERVATORIES**

TEL: 01579 343425

FAX: 01579 344500

WEBSITE: www.solartecwindows.co.uk

EMAIL: sales@solartecwindows.co.uk

KEEPING JOBS IN CORNWALL



Helping Hands
The Home Care Specialists

Est. 1989



Do you need a Helping Hand?

Our **local** care team has been providing award winning quality homecare since 1989.

A family run company we offer you a **one-to-one** 24 hour live in care service that enables you or your loved one to remain at home with compassion and dignity by assisting with: personal care, companionship, errands and housekeeping.

So if you are looking for an **alternative to residential care** or as a **short term answer** whilst recovering from illness or operation - then we're here to help.

To find out how we can help you,
call: 0808 180 1016 or
visit: www.helpinghands.co.uk

Recruiting
Carers
Now



Have You Made Your Will?

Make Your Will (or update your old Will) in the privacy and comfort of your own home at a time to suit you.

**Lasting Power of Attorney: *Property Trusts*
Childrens Trusts: Executor Support/Probate**

Help Protect Your Home From Care Fees

**For a FREE brochure, arrange a Home Visit
or just need advice on making a Will;**

Call 01579 362033

Or email: donmadden@btinternet.com

www.justwillsandlegalservices.co.uk

Member of the Society of Will Writers & the Professional Association of Legal Services.

Caradon Gas Services Limited

Service Agents for Intergas and ATAG heating range of boilers



www.intergasheaters.co.uk



www.atagheating.co.uk

Barry Matthews Eng Tech MIGEM

Homeleigh, Crow's Nest, Liskeard

Cornwall PL14 5JT

01579 342934



Vanessa
Mobile Hair Stylist
Nail Technician
Spray Tans

Prices@www.vanessahair.co.uk

TEL: 01579 363197
or
07833227866

Barry Collings

**CALLINGTON & DISTRICT
FUNERAL SERVICE**

TEL: 01579 388771

8 NEW ROAD

CALLINGTON PL17 7BE

**Covering Callington and
surrounding areas.**

**A sensitive, professional service
you can depend on day and night.**

Let our family care for your family.
CALLINGTON'S ONLY
INDEPENDENTLY OWNED
FUNERAL DIRECTORS

www.looeanddistrictfuneralservices.co.uk



KV Accounting Solutions



Keep on top of your Accounts & Tax in 2015

**Once you know what you owe you can be prepared - you don't have to pay
any earlier than normal. And if you are due a tax refund - why wait for it!!**

With 20 years experience, and offering fixed rate accountancy charges let me help you
keep up to date.

- Annual Accounts and tax calculations for Sole Traders and Partnerships
- Self Assessment Returns - Individual or Partnership
- Book Keeping & Payroll
- Personal Tax Planning
- Company Accounts, iXBRL tax filing & Company Secretarial
- Business Support & Advice

Kate Vaughnley FCCA - Chartered Certified Accountant
Website : www.kvaccountingsolutions.co.uk or Email : katevaughnley@gmail.com
Telephone : 01579 364083 / 07725 004152

**D.J.A.
BUILDING SERVICES**

ALL ASPECTS OF PROPERTY
MAINTENANCE
BUILDING & REFURBISHMENT

- * Bespoke Furniture and Kitchens
- * Wardrobes and Bookcases
- * Garden Sheds, Poultry Houses & Small Animal Shelters
- * Over 30 years' experience
- * Fully insured * References available
- * Free estimates * No VAT

Call David

**01579 364050 /
07767662635**

PROBLEM?

Folks coming to visit? No space to put them up?

SOLUTION!

Book them into "The Birches", purpose built holiday bungalow, just two miles from Pensilva.

Sleeps 6: fully equipped: linen & towels provided : dogs welcome: free WiFi.



Call Vanessa on 01579 362377.
10% off tariff with this ad!



GROUP TRAVEL COACH HIRE

Enterprise Park, Midway Road, Bodmin,
Cornwall, PL31 2FQ



2015 COACH EXCURSIONS

- 9th MAY CROSS COUNTRY DAY AT BADMINTON HORSE TRIALS
- 12th MAY LISKEARD - LOOE BY TRAIN, PORT ELIOT/KERNOW MILL
- 26th JUN EXETER CANAL TO EXMOUTH
- 9th JUL TAMAR CRUISE, TAMAR VALLEY TRAIN & GIN FACTORY

FOR BOOKINGS & ENQUIRIES CONTACT 01208 77989

More details on www.grouptravelcoachhire.com

16 TO 70 SEAT COACHES AVAILABLE FOR PRIVATE HIRE, CORPORATE WORK, WEDDINGS (CAN INCLUDE STAG & HEN PARTY PACKAGE)

AIRPORT TRANSFERS.

J. H. Simmons

Painting & Decorating



Interior
&
Exterior



No Job Too Small

References Available

For more information
Please call John
01579 362688

7 East Park, Pensilva



FERN LODGE

Boarding Kennels & Cattery

- Fully insured and licensed
- Individual care and attention
- All diets cared for
- Early morning walks, late evening Strolls & plenty of playtime
- Quiet rural setting
- Dog Training
- Knowledgeable & friendly staff
- Collection & delivery service.



Come and visit our on site pet shop
Vast variety of Dog and Cat food
Top names all at competitive prices.
FREE delivery service inside the parish!

Tel: 01579 363030
Golberdon Road, Pensilva

Counselling & Psychotherapy

in Pensilva
with Rachel Lane M.B.A.C.P Accred.



**Private, Qualified, Professional
Counselling & Psychotherapy**
working with Adults and Couples
in a calm, caring & confidential environment

Relationships,
Anxiety and depression
Feeling unable to cope or lacking
confidence

Loss, bereavement and trauma
Stress and work related stress
Hopes, dreams and ambitions

Phone: 07795 176355
Email: lanerachel@hotmail.co.uk
www.rachellanecounselling.co.uk

DAVID HEWETT GARDEN SERVICES

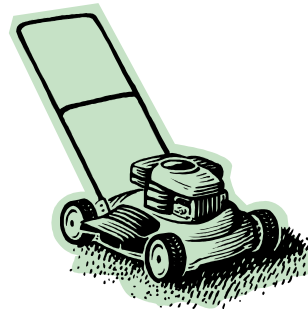

Lawn mowing, grass cutting,
strimming, hedge cutting,
general garden maintenance

20 years' experience

Fully insured

01579 363796

SEASONED LOGS

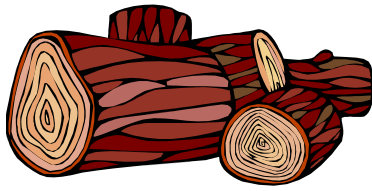

MIXED LOAD
or
HARDWOOD

Tel Jonathan

Mobile 07966 070725
or
01579 363157

Also tree/hedge work
undertaken

Mark Fitch

CHIMNEY SWEEP

- Brush & Vac
- No Mess
- Professional Affordable Service
- Discount on Multiple Chimneys

Covering all S.E. Cornwall



Tel: 01579 343899

Mobile: 077734 62643

PENHARGET FARM B&B

PENSILVA



TEL: JULIE ON 01579 362221

www.penharget-farm-cornwall.co.uk

penhargetfarm@gmail.com



Bruce Jack ***Upholsterer of Fine*** ***Furniture*** ***Traditional & Modern***



For all aspects of
Upholstery and Loose
Covers, including
fabric sales, contact
Bruce on;

01822 834433

or visit our website at
www.bruce-jack.co.uk





Computer Tamer

Home help

for all your Computing needs.

Down to earth, jargon-free tuition, advice, repairs, troubleshooting, upgrades & installation.

Puzzled by email setup, anti virus, backing up photos or any other aspect of using your machine?

Need that computer set up or repaired?

Need a website designed or updated?

For all this and more call Tony for a free chat about your needs. Then I can visit you at your home. No callout fee for a local visit, just a reasonable hourly rate.

Talk to you soon. Gift vouchers available

01579 320547 t.bedden@btinternet.com



FIT PAWS



Dog walking and/or home boarding.

Home visits for feeding and toileting also available.

£ 5.00 per half hour for feeding, toileting and/or walking.

£10.00 per day for home boarding with food included.

Telephone Sarah:

01579 363385

or **07715582135**

Email: info@fit-paws.co.uk

The **co-operative** personal travel advisors



Let me introduce myself, **Tamsin Gladwell**. With 10 years travel industry experience, I run my own business through **The Co-operative Personal Travel Advisors**. I would love to assist you with any travel arrangements.

With **ABTA membership and ATOL bonding**, you will have complete peace of mind as your booking will be with a secure travel organisation.

No need to spend time on endless phone calls or searching the internet. Fully equipped with the latest travel technology, I will do the all the hard work, saving you time and tailoring your travel requirements to suit you.

- ◆ UK & Overseas City/Short breaks
- ◆ Bespoke itineraries tailored for you
- ◆ Lots more ... I'll use my contacts and expertise to find exactly what you want!
- ◆ Flight only & Accommodation only
- ◆ Cruise, Ski, Beach & activity holidays

Tamsin Gladwell 01579 345873 in or out of office hours.

tamsin.gladwell@co-operativetravelpta.co.uk

Follow me on Facebook for my latest offers.



Martin Hoare – Local, Reliable, Competitive



WHEEL DIGGER FOR HIRE
ALSO AVAILABE 'BREAKER'
AND NEW CONCRETE
'CRUSHER BUCKET'

ALL AT COMPETITIVE RATES

GROUND WORKS
DRAINAGE
NEW DRIVEWAYS
SEPTIC TANKS &
'SOAK AWAYS' INSTALLED



LASER LEVEL FOR HIRE
QUOTES AVAILABLE



Phone 01579 363517

or

Mob 07863 291213



Steve West Aerial Services



Installations / Repairs to
TV Aerials, Satellite Dishes
and Radio

Customised to your requirements

Wireless network &
Mobile phone extensions

TV mounting on walls
Help setting up systems
and demonstrating.

Phone 01726 212761

Mobile 07941 606 183

e-mail stevewestaerials@uwclub.net

CORNWALL PET SERVICES

HOME BOARDING FOR DOGS
DOG WALKING
HOME VISITS

Situation: Between Liskeard and Callington

- Home Boarding for Dogs – safe home environment, off-road walking
- House calls to suit your family pets
- Dog walking
- Fully insured
- Police Checked

Chris Day

Birchill

Quethiock

Liskeard Cornwall

PL14 3SQ

Tel 01579 340438

Email – cornwallpetservices@gmail.com

www.cornwallpetservices.wix.com



Experts in wood, trust us we're good

Decking
Fencing
Flooring inc. Oak
Plywoods + Hardwoods
Construction graded timber
Cladding inc. cedar

Large car park
Full certification FSC/PEFC
Retail Shop
Clinton Gates
Local friendly team
Large stock displayed



Buy online at
www.bondtimber.co.uk
or call 01503 240 308

Use this discount code for
all orders: S9347775

Orders can be collected or
delivered





Avalennek, Caradon Town,
Upton Cross, Liskeard
Cornwall PL14 5AR
Telephone 01579 363598
Mobile 07901 538132
chrisrounsevell@tiscali.co.uk

HOG ROAST EQUIPMENT HIRE AND MEAT SUPPLY

Hog Roasts For Those Special Occasions
Self Catering or Hassle Free Service
Everything done to your special requirements

CHRIS ROUNSEVELL
TRADITIONAL BUTCHER

D. Hall

Painter & Decorator

Interior & Exterior Painting
Kitchens & Bathrooms
Wall & Floor Tiling
Covering all General
Household Maintenance



Derek Hall

Mobile: 07974 066 292
Tel: 01579 362 783

KEEP IT TIDY

General Property Maintenance
including Decorating, plus
Electrical



HONEST PRICE
for **QUALITY** work.

No Job Too Small

Kit Rickard

18 Higher Glen Park
Pensilva

Phone: 01579 363378

Mobile: 07855 699071

Email: KITKeepItTidy@hotmail.com

Kilmar House Residential Care Home

**We pride ourselves on being different!
01579 343066**



Kilmar House is the smallest elderly residential home in Liskeard and the personal touch really shows. Each resident is treated as an individual who is free to spend their days as they

wish. We have no rigid routine or schedule that you need to fit into, you tell us your schedule and that is what we work towards!



We may be the smallest home but have a very large house with lots of rooms for residents to spend their time how they wish. We have all the required facilities and activities to make your stay very comfortable as well as a large and productive garden to enjoy.

Please come and visit our beautiful Jacobean home which has been lovingly restored and maintained. You do not need to make an appointment to come and look around, we will always be pleased to welcome you.

We are pleased to offer permanent placements in some of our most beautiful rooms, some with en-suite facilities as well as respite and day care to whatever suits your needs.



DOG GROOMING

40 YEARS EXPERIENCE



**SMALL and MEDIUM Dogs
Groomed to Your Request**

**LISKEARD AREA
Inquiries Welcome**

**Call Patricia: 07517 658862
TO YOU OR TO ME**



Domestic Electrical
Property Maintenance
Interior & Exterior Work
Carpentry :: Decking
Kitchens :: Bathrooms
Wall & Floor Tiling
General Plumbing

MCCARTHY PROPERTY MAINTENANCE

**Electrical Safety
Register** incorporating
ELECTSA  ECA
Certification Ltd

**HIGHLY REGARDED LOCAL BUILDER
COMPETITIVELY PRICED
COVERING THE SOUTH WEST**

Contact Dominic

07968 599 675

01579 362 945

info@mccarthypropertymaintenance.co.uk

www.mccarthypropertymaintenance.co.uk

VISIT CALLINGTON

A Fair Trade Town

**Whether you need white goods or carpets for your home,
or need to mark a special occasion, with a gift or card,
you can find it in Callington. From a light bite in a tea room or
Cornish Pasties to take away to dinner in a restaurant.**

From antiques and curios, bicycles and D.I.Y. to bridal wear.

A great choice of independent specialist shops.

There is so much more - Visit to see for yourself

Callington Traders Association



**SHOP LOCAL
AND KEEP CALM**





Victoria Inn



The Cross, Pensilva, PL14 5NB

Tel. 01579 363933

Charles & Vicky would like to
welcome you to the Victoria Inn.



Good beer and ales
Pool Table and Sky TV
Open from 12.00 Daily



Crafts @ Gorfenna

Craft Courses for Beginners, Improvers
and more Advanced Crafters in our

PURPOSE BUILT STUDIOS

Email:

craftsgorfenna@gmail.com



The Gorfenna Gallery

**Cornish Arts and Crafts
Exhibition**

Pop in and support LOCAL Artists and
their Work

If you are interested in exhibiting yourself,
please contact either Mandy or Lesley

Gorfenna, St. Ive, Nr Liskeard, PL14 3LX

01579 384810 / 07833 513347

Open: Monday-Friday 8.30-5.00

www.craftsgorfenna.com



Victoria Inn

Pensilva

PL14 5NB

01579 363933

*New restaurant now open
Traditional home cooked food*

*Sunday carvery
Wednesday OAP carvery
Open daily from 12 o'clock
Breakfast on Saturday and Sunday from 10 am*

*Family friendly all welcome
Bookings advisable*

01579 363933

Selection of wines and real ales

Sky TV and BT sport

Beer garden and patio area

Carpark

Pensilva Stores

Amazing Value

Premier
a great deal more from your local store
Mon-Sat. 7:00 AM. – 9:30 PM.
Sunday 8:00 AM. – 9:30 PM.

- ✓ Fantastic Special Offers every month!!! (See store leaflets)
- ✓ Come and Check out our great deals on Wine, Beer and Spirits
- ✓ Local Produce: Homemade Butter and Clotted Cream, Meat from our local butcher
- ✓ Cornish Fresh Fruit and Vegetables
- ✓ Fresh Bread, Pasties and Cakes
- ✓ Take Away Coffee, tea and hot chocolate
- ✓ Newspapers and Magazines, Greeting Cards
- ✓ Paypoint, Lottery

*** Free to use ATM ***
*** Card Payment ***

Friendly Staff + Service with a Smile !!!

Pensilva Stores is a family run business who have been serving local people and visitors for more than 21 years.

Higher Road, Pensilva, Liskeard, Cornwall PL14 5NQ

Tel: 01579 362547

MENDOLOGY Garage Door Specialist

- Repairs
- Servicing
- Installations

Out of hours service
call Dave anytime 07974 442645

MENDOLOGY DOORS
www.mendologydoors.co.uk

01579 363760

Pensilva Cars

Unit 6, Ten Acres Ind. Est. Pensilva, Liskeard, PL14 5RE

01579 363516

pensilvacars@hotmail.co.uk

<http://www.pensilvacars.co.uk>



- ◇ Local Recovery £45
- ◇ Servicing from £60
- ◇ Cam belt and clutch specialist
- ◇ Diagnostics using the latest Equipment
- ◇ **Free** Mini courtesy cars
- ◇ Car and Van Sales
- ◇ M.O.T Class 4 from £39
- ◇ Fully licensed air conditioning repairs
- ◇ Good Garage Scheme - approved member

Now offering “Elite” remapping to improve performance and economy.

We can service and repair your car to Manufacturer specification, keeping your Dealer Warranty without main dealer expense.

TREVALICK'S

FARM SHOP
Tea & Room

Summer hours
Mon-Sat 9-5.30, Sunday 9-5

Tea room opening times
9-4.30pm mon-sat, 9-4pm sun

We are situated in Pensilva
PL14 5PJ near Liskeard,
on the B3254

Tel: 01579 364061
www.facebook.com/trevallicks

Easter Weekend

————— FREE CHOCOLATE —————

Free Easter Chocolate for children with every lunch

In our shop available for Easter we have
flowers, gifts and Easter chocolates

Homemade Cakes

Order your Easter Simnel
and Chocolate Cakes now
from Em's Cakes
call for prices and Information...
gluten free and dairy free options

Easter Opening Times

Good Friday
Easter Saturday and
Easter Monday
Shop 9am - 5.30pm
Tea Room 9am - 4.30pm
Easter Sunday CLOSED



Award Winner

2014

south west awards
Regional retailer
WINNER!

tile *italia*

SPECIALITY **TILE** IMPORTERS

**WAREHOUSE SALE
AND
SPECIAL OFFERS TO
PUMP READERS**

Visit us on Pensilva Industrial Estate

Tel: 362264

www.tileitaliauk.com



KEITH RICHARDS

Motor Body Repair Specialists

A family run business with fully equipped & maintained workshops & a focus on
Customer Care

- ◇ Motor Body Repair Specialist
- ◇ Mechanical Repairs
- ◇ Servicing to All Makes & Models
- ◇ Computer 4 Wheel Alignment
- ◇ 24 Hour Recovery Service
- ◇ Renovations & Re-sprays
- ◇ Member of RMI (Retail Motor Industry Federation)
- ◇ Latest Diagnostics (including specialists for VW, Audi, Seat, Skoda & Vauxhall)

With over 30 years' experience we aim to provide you with:- Value for Money -
Friendly Service - Professional Approach - Expert Advice that you Can Trust
(Visit our website for more details)

Pensilva Industrial Estate, St Ive Road, Pensilva, Liskeard, Cornwall PL14 5RE

Tel: 01579 362593

Email: keith@keithrichardsmotorbody.co.uk

Fax: 01579 363194

Website: www.keithrichardsmotorbody.co.uk

Wm. Newham & Sons Est. 1835

Proprietor Robbie Savill AWCB

CHIMNEY SWEEPS & BLACKSMITHS



CHIMNEY SWEEPING

BIRD GUARDS, COWLS & POTS FITTED

CCTV INSPECTIONS & SURVEYS

STACK REPAIRS & REBUILDS

RIGID STEEL SYSTEMS ERECTED

STAINLESS STEEL and PUMPED CONCRETE
CHIMNEY LINING

STOVES SUPPLIED, INSTALLED & REPAIRED

FIREPLACE ALTERATIONS & RENOVATIONS

FULL RANGE OF FIREPLACE FURNITURE
made to order

01579 347777

need somewhere to stay ?
between homes ?
family/friends visiting ?



ideal for Pensilva
& St.Ive

please call Jackie on
01579 362216

NICOLA GREENE

BSc (hons) Podiatry MChs

HPC Registered Chiropodist/Podiatrist

Home Visit Practice treating all
your foot care needs:

- Nail Cutting
- Corns and Calluses
- Thickened Nails
- Dry Cracked Skin
- Verrucae
- Foot Pain
- Diabetic Foot Assessments
- Wound Care

T: 01579 590027

T: 01752 291565

50 M: 07786164205

E: nicki_greene@yahoo.com

Advertise in the Parish Pump

This box for just **£7.50**
per month incl. VAT.
10% discount for a 12
month order.

parishpump@btconnect.com

J.J.CHILD

PLUMBING AND HEATING ENGINEER

**OIL AND GAS APPLIANCE
SERVICE , REPAIR AND BREAKDOWNS**

LANDLORD'S CERTIFICATES

OVER 25 YEARS EXPERIENCE

CALL JOHN ON 01579 362336

MOBILE 07837921086



502322

Bargain Corner Free Ads up to £50

Ads are free for items up to £50. There is a £5 charge for items over £50.

Please contact the Parish Office on **01579 363096** or leave a note at Millennium House reception or email parishpump@btconnect.com.

Please let us know when your item has sold.

Zanussi **Fridge**. H 32.5", W 21.5", D 24".
Very good condition. **£50.**
01579 362753

Zanussi **Fridge**. H 32.5", W 21.5", D 24".
Very good condition. **£50.**
01579 362753

Dog Guard for Land Rover Discovery
(2014). Used twice from new. **£50.**
01579 363347

Petrol Rotavator Hasn't been used for a
number of years. Needs stripping and
rebuilding. Good DIY project. **£50.**
01579 362064

Folding **Saw Horse**. As new. Strong,
treated timber. Ideal for firewood. **£25**
Old, light brown **Chimney Pot**, 30" H,
10.5" W. Good condition. **£40.**
01579 384658

Self-propelled petrol **Lawn Mower** with
Briggs & Stratton engine and grass box.
Free to collect. **01579 363351**

Bargain Corner Free Ads up to £50

Electric **hedge trimmer** £5.00
Large Flymo **lawnmower** multi trim
340x0 **£40.00**
Flymo **strimmer** Power trim 500 **£10.00**
2 **elec. drills** + many drill bits **£5.00 each**
Electric **sander** £5.00
Misc tools for garden and home, **offers**
Sales due to moving. Ring **01579 362567**

Two **DVD Players**. Playback only.
Small **£5**. Large **£10**.
Banker's Light - **£2**
Hallogen Fire - **£5**
Gent's Leather Jacket, size large, cost
£100 new, will sell for **£20**.
Size 10 black leather **shoes** - **£5**.
Large electric **Flymo**. Only 2 years old.
Reduced to **£30**.
01579 362567

Lindam Safe & Secure metal **playpen**
£40 ono
VTECH first steps **baby walker** VGC
£10 ono
Fisher Price Bounce 'n' Spin Zebra for
ages 12 months & over. Hardly used.
VGC. **£25** ono
Early Learning centre alien **Playset** £5
01579 363791

Vax Rapide **carpet washer**. VGC, full
working order, incl. cleaning solution &
instruction booklet. **£25**
Bosch Tassimo T20 **coffee/hot drinks**
machine. Barely used, excellent
condition, incl. instruction book &
descaler (not boxed). **£30**
For collection from Pensilva.
Tel:- **07845 974304** or **07597 336918**

WANTED - Electric **Treadmill**.
Preferably with incline but will view any.
Call Una on **07855 689403**

AGA Large Roasting Tin - **£20**
AGA Kettle - **£25**
Men's Cargo trousers, thermal lined,
36" waist, 29" inside leg, khaki colour. **£10**
- **01579 362012**

Body Sculpture magnetic **exercise bike**
model BC-1560 with on-board computer
& instructions **£30**.
01579 362207 (Pensilva)

WANTED - someone who can relay fitted
carpets in a couple of rooms after
decoration, Call **01579 363497**

Numerous **Hand Towels** - New, washed
and unused. Assorted colours.
£5 for 10 or 60p each.
Numerous **Buckets, Washing-up**
Bowls, Sandwich/Storage Boxes.
Unused Assorted Colours & Sizes
50p to 70p each
07765 492 416

Leopard Coat, faux fur. Calf length, cowl
collar, matching hat. Medium size,
38"/40" bust. **£30**
01579 345783

Blue-grey **ladies bike**, Falcon Safari,
Very good condition. Shimano brakes,
front and bike light. Clip-in water bottle
included. **£50** Please contact Alison on
01579 383361 In Callington, can deliver.

McCulloch MB281 **GardenShredder**.
1800W. Very good condition. **£40 o.n.o.**
01579 383054

House Plant in S/Steel pot. Now 6' high.
Strappy green leaves on long stem.
Suitable for conservatory or office. **£20**
01579 362643

Bargain Corner Free Ads up to £50

WANTED - Just moved back into the area. I am looking for a **garage/space** to put my Land Rover Discovery in under cover. Within walking distance of the shop would be good. Might be interested in 2 spaces. Thanks.

ALSO - Does anybody in the village play the **banjo**? I am trying to learn and could do with some tips. Thanks.

Please call Pete on 07773 689271

Adidas F10 **Football Boots**, Orange,
Size 8.5. Like new **£6**

Child's wood painted Aeroplane **Book
Ends** **£4**

Two antique wood barley twist **candle
sticks** **£10**

Skylanders Spyro's adventure portal +
3 characters for Wii. Still boxed. **£10**

01579 363749

Tri Walker with bag **£30 o.n.o.**
01579 363945

Leather Office Chair. Excellent
condition. Was £40, now **£25** ono
01579 346982

**Fax (Brother) T86 and telephone
combo.** Has paper but needs ink
cartridge to print. **£5.00**

Garmin Sat.Nav Model NUVI 255. Black
with carrying case. 3.5" display. Updates
available online. **£50**

CD Changer (6 discs) Sony Model
CDX-T69 **£50**

BT Home Hub 2 **£5.00**

Gucci 1000 Ladies Watch with
interchangeable bezels in 15 colours **£50**

**Gucci 1000 bronze & silver glitter
bezels** **£40**

01579 345783 - (Tremar)

Internal doors

6 @ 2ft 6ins: 1 @ 2ft 3ins. Any offer
considered. **01579 362852**

Honeywell **24 hour electronic central
heating/hot water programmer** - brand
new still boxed. **£15**
01579 362851

Tummy Trimmer **£10**

Air Strider **£10**

Roll Tummy exerciser **£8** ono

White bidet brand new with taps **£45**

Stirrups / Stirrup leathers **£8**

**Various tack, haynets, bits,
martingales, numnahs & more** - Offers
Suitcase full of dolls / dolls clothes **£10**
**Kodak Easyshare photoviewer digital
picture frame.** New. **£25**
Call Pat on **01579 362959**

Dog guard, as new, will fit Land Rover
Discovery. **£50. 01579 362446**

Metal cabin bed with new, still boxed,
desk and chair to go underneath.

Good condition. **£50** ono.

Small fish tank w/ gravel and log. **£5.00**

Home phone - binatone, with power
cables and manual. **£5.00**

01579 383361.

3 city scene **lampshades**, 1 ceiling & 2
table. Metallic silver in colour. **£10**

Complete set of Avon Sarah and
Theodore **Loveable Teddies**

ornaments. 13 in total, 1 musical.

£4 each or **£40** the lot.

07971 253766

**Please let us know when
your item has sold**

What's on in St Ive Parish ?

WHAT'S ON	WHEN	CONTACT DETAILS
MILLENNIUM HOUSE		
Aikido	Thursday 7:00pm	
Antique & Collectors Fair	4th Sunday Monthly 10:00 - 4:00	
Badminton Club	Mon & Tues 7:30pm. Fr. 8.00pm	01579 363594 (Carol & Nigel)
Book Exchange	Daily	01579 363096
Country Dancing	Alternate Thursdays 8.00 - 10.00pm	01579 382402 Ray Buckingham
Farmers Market	2nd Sat Monthly 9:30 - 12:30	01579 363096
Fitness Pilates	Monday 9:30 - 10:30am	07850 473428 (Dianne)
Ladies Netball	Friday 09:15 - 10:15am	07985 387472
Pensioners Lunches	Tuesday 12:00 - 2:00pm	01579 363096
Short Mat Bowls	Thursday 7:00pm	
Tai Chi	Tuesday 7:00 - 8:00pm	07949763256 (Bob)
Village History Group	Last Monday Monthly 7:30pm	01579 208754 (Angus)
Wildlife Group	Quarterly	01579 362539 (Hilary)
Woman's Institute	2nd Wed Monthly 7:15pm	01579 363718 (Frances Tucker)
Yoga	Wednesday 7:00pm	01579344464
Zumba Fitness Classes	Wednesday 7:30 - 8:30pm	07850 646207 (Sarah)
PENSILVA VILLAGE HALL		
Beavers Cubs	Thursday 5.00pm - 6.00pm 6.15pm - 7.15pm	01579 363686 Kathleen Hocking
Breathers Group	Monday 12.30pm - 2.30pm	01579 345989 Pauline
Brownies	Monday 4:00 - 6:00pm	01579 362239 Martha Oliver
Girl Guides	Monday 6:30 - 8:00pm	01579 363212 Jackie Browning
Pensilva Wednesday Club	Wednesday 2:30pm	01579 362407 Miss J Mills
Rainbows	Friday 4:00 - 5:00pm	01579 362091 Lynne Bond
Rangers	For Info	01579 362982 Kirsty Oliver
Pensilva Snooker Club	Wed 7:00pm + Various times	01579 362091 Phillip Bond
Tiny Tots	Thursday 9:15 - 11:15am	01579 363376 Cathy
PENSILVA SCHOOL		
Pensilva Pre-School	Monday-Fridays 9:00 - 3:15 (session times available)	07890 023924 Mrs Sarah Senese (Manager)

What's on in St Ive ?

ST IVE INSTITUTE

Art & Craft Group	Tuesday 1:00 - 5:00pm	01579 362216 (Jackie)
Coffee Morning	Wednesday 10:30 - 12:00	
Gardening Club	1st Monday monthly 7:30pm	01579 382762
Post Office	Wednesday 10:30 - 11:30	
St Ive Snooker Club	Monday & Thursday 7:00pm	01579 382315 R Bunkum

St Ive Institute available for hire. £3 per hour. This includes the use of the kitchen & electric (excluding wall heaters which operate on a £1 coin meter)

Contact Jill Ede 01579 384095

Hall meetings will now be held bi-monthly on the second Tuesday of the month



ST IVE & DISTRICT GARDENING ASSOCIATION



Meetings in St Ive Village Hall 1st Monday in the month at 7.30pm

Monday 11th May A visit to the garden at Pencarn, Gonvena, Wadebridge
Assemble in St Ive car park to leave at 6.30pm

Saturday 30th May **Plant Sale in St Ive Village Hall.** Doors open 1.30pm

Monday 1st Jun. A visit to the garden at **Woodvale Cottage, Truro Drive, Plymouth.** Assemble in St Ive car park to leave at 6.40pm



Visitors and new members are always welcome to join us.



ART AND CRAFT GROUP

We are a small friendly informal group who enjoy doing art and craft. If you paint or do any type of craftwork and would like to join us we'd love to welcome you.

There is no 'teaching' but help/advice is always forthcoming!

We meet at St. Ive Institute Hall from 1.00pm to 5.00pm Tuesday afternoons.

Only £3.00 for the afternoon plus 50p for tea/coffee and biccies.

If you are interested please give Jackie a call on **01579 362216.**

We look forward to meeting you.

ANGIE'S PANTRY

On the first floor at Millennium House, Pensilva
Tel: 07716 905242

Serving a wide range of home produced meals,
soups and snacks (including all day breakfast).
All food will be sourced locally where possible.

Family friendly! We welcome toddlers to
grandparents and everyone in between!

OPENING TIMES: Mon-Fri 0900 to 1700
Saturday 1000 to 1600

(Opening times may be extended for special events)
10% discount for senior citizens.



Millennium House

THE MEL

Licensed Bar Free House

Opening Hours

Mon - Thu - 5 pm to 11 pm
Friday - 4 pm to 11 pm
Saturday - 12 noon to 11 pm
Sunday - 12 noon to 11 pm

56

Millennium House 01579 363096

