

THE PARISH PUMP



January 2015
Edition 398



The Newsletter for the Parish of St Ives



Disclaimer

The articles appearing in this magazine do not necessarily reflect the views of the Parish Council nor of the Parish Pump Editor.

Parish Councillors Telephone List

Peter Dipper (Chair)	01579 362315
Martin Corney (Vice Chair)	01579 382450
Pam Carter	01579 362640
John Kendrick-Crawshaw	07929 496795
Alan Moss	01579 362064
Alan Neal	01579 362478
Linda Olver	01579 383137
Charles Wadge	01579 363933
Stephanie McWilliam (Cornwall Councillor)	01579 362037

Meetings of St Ive Parish Council

2nd Monday monthly: Parish Council Meeting, alternating between St Ive Village Hall and Millennium House (please refer to notice boards for the agenda showing start time and venue each month). Any changes to the regular dates (i.e. Bank Holidays etc.) will be publicised accordingly.

4th Tuesday Monthly: Parish Council Planning Committee Meeting, 7 pm at Millennium House Pensilva, followed by the Parish Council Finance & Administration Committee Meeting commencing at 7.30 in the same venue.

Date of Next Parish Council Meeting:

Monday January 12th at 7.30pm at St. Ive Institute



Devon & Cornwall Police
Building safer communities together



101

Minicom 18001 101

Police Community Officers can be contacted on 01579 325454 at any time

PC Garth Hatt garth.hatt@devonandcornwall.pnn.police.uk

PCSO Bob Anslow robert.anslow2@devonandcornwall.pnn.police.uk

² PCSO Becky Steed rebecca.steed@devonandcornwall.pnn.police.uk

Contact details for St. Ive Parish Council and for Millennium House

Address for correspondence: Millennium House, Century Square, Pensilva PL14 5NF

General Parish matters should be raised initially with the Parish Clerk (Angela Fisher) who will present them to the Parish Council.

Telephone: 01579 363096, email: stiveparish@btconnect.com

For accounts matters for the Parish and for Millennium House please contact the Finance Clerk: 01579 329002, email: millenniumhouseadmin@btconnect.com

The Millennium House General Manager (Sarah Hylands-Thorpe) can be reached on: 01579 363096, email: millenniumhouse@btconnect.com

Millennium House enquiries and reservations: 01579 363096
email: millenniumhouse@btconnect.com.

On the web: Millennium House Website: www.cornwallvenue.com

Parish website: st-ive-parishcouncil.gov.uk Facebook: facebook.com/stiveparishcouncil

Parish Pump Information and Contact Details

To contact the editor please email: parishpump@btconnect.com

or phone the Parish office: **01579 363096**.

Hardcopy submissions by post or by hand to the Parish office, Millennium House.

Softcopy submissions: By email to the editor in MS Word, MS Publisher, pdf, Tiff or jpeg. Please use A4 pages and minimum 16 point font as the Pump is initially produced in A4 size and reduced to an A5 booklet at the printing stage. If you would like a template, please contact the editor.

Current Advertising Prices including VAT at 20%

Per issue: Quarter Page £7.50 Half Page £15.00 Full Page £25.00

10% discount for 12 months paid in advance.

Bargain Corner free ads by email to the editor or drop off at the Parish Office.

Deadline for the Parish Pump is STRICTLY 15th of every month

THE MEL BAR

Come relax and wind down
after work

At the Mel Bar, Millennium House

HAPPY HOUR

**From opening time till 7pm Weekdays
50p off all alcoholic drinks.**



From the Editor

A much reduced version of the Pump this month as, I suppose, people have better things to worry about at this time of year.

I understand that our Cornwall Councillor, Steph McWilliam, has been unwell. We all wish her a speedy recovery and look forward to seeing her back.

As I write this, the generally mild weather seems set to continue for a while; it hardly seems possible that Christmas is just a few days away. I expect we'll have to pay for the mild weather at some point; maybe at about the same time as the bills come in for Christmas.

That's it, I think. See you all in 2015.

All the best - Joe

Millennium House Opening Hours

Reception

9am till 2.30pm

Monday to Friday

Cafe

9am till 2pm

Monday

11am till 2pm

Tuesday to Friday

Bar

5pm till 11pm

Monday to Thursday

4pm till 11pm

Friday

12am till 11pm

Saturday and Sunday

If a member of staff is not available please leave a message in our **letter box** at the front of the building or
4 on our answer phone by calling **01579 363096**.

PLANNING - January 2015

Planning Applications

PA14/ 10579	Construction of single storey dwelling with existing access parking and turning - Ley Spring, Jubilee Road, Pensilva	Mr and Mrs T Doney
PA14/ 11081	Single storey extension to front of house - Vidare, School Road, Pensilva	Mr and Mrs A Batten
Decision Notices from Cornwall Council		
PA14/ 08983	Conversion and change of use of barn to dwelling - Upham Farm, St. Ive, Liskeard - Approved	Mr & Mrs R Serpell
PA14/ 09344	Construction of two additional holiday units together with ancillary car parking space and installation of new septic tank. - Refused.	Mr & Mrs Dakin
PA14/ 10730	Prior notification for erection of an agricultural building for the storage of machinery - Penharget Cottage, Pensilva, Liskeard PL14 5RJ	Mr T Rogers

Join John?

Want a free sandwich and refreshment
for your time and efforts?

Volunteering Opportunities at Millennium House

Gardening, Litter Picking, Reception, Painting, Cleaning,
Web Site Support

For more information please just pop in for a chat with

Sarah Hylands-Thorpe, email:

millenniumhouse@btconnect.com or tel: **01579 363 096**

Join John & make a difference

PENSILVA HEALTH CENTRE **PATIENTS PARTICIPATION GROUP**

As some of you may know, Dr Macfarlane has decided to leave the practice on the 2nd January 2015.

We will be holding an open morning on 10th January 2015, 10.00am – 12.00 midday at Pensilva Health Centre. This will offer an opportunity for people to come and say goodbye.

VOLUNTEERS FOR YOUTH GROUP

Parents – are your children at a loose end of an evening?

We need volunteers to run more evening sessions at our Youth Café in Millennium House.

We have a successful Thursday evening session from 7 to 9 pm and would like to run further evenings, but we need volunteers willing to help with the teenagers.

If you can commit regularly to one evening a week and would like to know more please contact the Parish Clerk on 01579 363096 or stiveparish@btconnect.com

Pensilva Post Office



Located through the Café on the 1st floor of Millennium House

the opening times are:

- | | | |
|------------------|----------|-----------------------|
| Tuesday | - | 9am to 1pm |
| Wednesday | - | 9m to 12 noon |
| Friday | - | 9am to 12 noon |

Pampered Chef Party

23rd January 2015 at 7pm

Millennium House

Pensilva

To book your space ring Sarah or Kay: 01579 383096

we put the
fun
+ boo



in
fundraising!

Looking for a simple, fun and fresh way to raise money for your favourite organisation or charity? Then why not hold a Pampered Chef® Cooking Show Fundraiser! Ask your Consultant how you can host a fundraiser.

The Pampered Chef
PROUDLY INTRODUCING

Let us help you raise funds!

For: Millennium House

Cllr Steph McWilliam – January 2015

Season's Greetings to everybody, and apologies for my current absence. I am looking to return in 2015 more energetic and enthusiastic than ever!
Steph.



The Latest from Your Parish Councillor - Martin Corney

I hope everyone had a merry Christmas and we all have a happy new year.

Parish councillors Roger Bennison and Keith Mutton have both resigned from the Parish Council. Roger in particular has been on the council for many years and has made many valuable contributions to the parish. Most recently organising the solar panels on Millennium House which will be a great asset. Keith is still on the Neighbourhood Development Plan working group as a parish resident.

The Millennium House Forum have presented their plans to the Parish Council and there is now a joint working group to put these plans into action. Last financial year Millennium House cost the parish more money than the complete precept (the parish part of your council tax). Something has got to change since the parish reserves are nearly exhausted. The next precept will have to increase substantially until Millennium House costs us all a lot less money or breaks even. Which it hasn't done in any of the recent years that I've seen accounts for.

On evenings when the youth club doesn't run an event, the youth still hang around Millennium House. This is causing a problem for Millennium House staff who want them to go home, and ask why their parents aren't supervising them. I think that the best solution is to run the youth club every evening. Well I would say that wouldn't I. The youth club is still trying to rent the Café full time.

St Ive Community Park Project is still raising money with events like table top sales, and the Christmas Carol Concerts.

Don't forget the parish website st-ive-parishcouncil.gov.uk with council meeting agendas and minutes; also downloadable copies of the Parish Pump. For those of you who do Facebook, our St Ive Parish Council page is still being updated with parish news. Phone me, email me on martin.corney@btinternet.com or "martin corney blog st ive" in search engines will find my blogs for you to comment on this article and other gems.

1st Pensilva Scout Group

GIVE IT A GO!

1st Pensilva

OPEN EVENING

What:

Where:

Pensilva Village Hall

When:

**Thursday 29th January
6.30 to 7.30pm**

Contact:

**Barry Hocking
01579 363686**

gal-1st-pensilva@hockingbt.plus.com

Activities and Information
for girls and boys aged 6 - 14
and their parents



scouts.org.uk

Supporting Guiding & Scouting Activities in Pensilva

200 CLUB Draw Results for November 2014

1st No. 189 Mrs C Kirsopp	2nd No. 37 Mrs G Cain	3rd No. 90 Mrs Parrish
--------------------------------------	----------------------------------	-----------------------------------

Thank you for your support

Millennium House Forum

On December 5th we presented our plans for Millennium House to the Parish Council. Subsequently, at a Parish Council meeting on the 9th, a decision was made to form a working group, consisting of some Councillors and some people from the Forum, with a view to implementing the changes we recommended. We had just a few days before the first meeting of the working group to decide on who would represent the Forum on that group, so there wasn't time to hold a meeting and elections etc. so we went with the people we felt had been most active on the Forum since it started. These were Rachel Allin, Joe Bicarregui, Ruth Hicks, Karen Lawrence and Jane Mann. If anybody disagrees with this selection, or would like to sit on the working group, get in touch. (Contact details below).

The proceedings of the working group will be confidential for the time being, so I may not be able to update you all on progress for a few months. What I can do is to say that the central recommendation of the Forum was that the groups of users (or potential users) of Millennium House should be involved, officially, in the decision-making at Millennium House. We see this as the key to obtaining two important outcomes. Firstly, decisions reached in this way will ensure that what MH offers will fit the needs and wishes of the users, leading to increased usage of the facility. Secondly, the involvement of the community right at the top of the organisation will lead to increased participation at all levels, leading to an increase in volunteering and a reduction in MH costs.

That is our vision for the future of MH and early signs are that it's already starting to work. If you agree, or disagree, or have anything to add, or would just like to comment, please get in touch. Everybody's views count.

Thanks. Joe.

To get in touch, please leave a note at the Parish Office (in Millennium House) addressed to Rachel Allin, Millennium House Forum. Or email r.allin@hotmail.co.uk

Freda Gilbert would like to thank everybody who attended her 80th birthday party on 24th August at the Millennium Centre. Thanks to your generosity over £137 was raised for Guide Dogs for the Blind.

[Sorry this item missed the December pump. My fault - Ed.]



Phyllis's Coffee Morning

Millennium House Café
Thursday morning

10:30am - 12:30pm

**Come along for a chat with
friends and enjoy a cup of
tea or coffee with a cake
for just £2.50**

2ND SAT MONTHLY

9.30 - 12.30

PENSILVA FARMERS MARKET

FRESH LOCAL PRODUCE

- Meat
- Bakery
- Vegetables

CRAFTS

- Quilts
- Cushions
- Embroidery
- Greeting Cards



NEXT MARKET

SAT 10th January 2015

Pantomime Time Again

For The Over 60's.

Liskeard Lions present

ROBIN HOOD



Friday 30th January The Public Hall, Liskeard.
A bus will pick up from **Glen Park, the Shop, and
The Cross, Pensilva, at 6.00 pm,**
and from **St Ive Village Car Park at 6.15 pm.**
To book ring Ivor Hoare on 362531, by the 23rd Jan.
Free to senior citizens.

Pensilva W.I. report

The December meeting was our Xmas party when we had a good evening. We started the evening with plenty to eat provided by a bring and buy supper. Roy Upton provided the music whilst we ate. We had a quiz to answer during the evening and after the meal we had a competition for a homemade Xmas hat. The only man to wear a hat was Dave Tucker so he won the prize for being the only man brave (or foolish) enough to enter! Roy then provided more music for dancing. It was a great evening which we all enjoyed. We shall meet again on January 14th when Andrew Scowcroft will talk about 'looking after our feet'.

A **St Ive Village history Group** has been started. We will be meeting at St. Ive Methodist Church School Room on 28th January at 2pm. Anyone interested would be very welcome. If unable to attend and you have any photos or information that may be of interest, or if you have any questions, please contact Doreen Cardew on **01579 383054**

Pensioner's Lunch

**2 Course Meal
plus Tea or Coffee**

Only £5.50

Every Tuesday

Here at Millennium House

**Speak to our reception or
telephone Graham on 01579 363096**



**So why not join
us for
Good Food
and
Good Company,
all on the day you
collect your
pension.**

Upcoming Quizzes in Millennium House



Next Quiz

**Saturday January 31st
2015 at 7:30pm**

And, advanced notice:

March 14th

April 25

June 6th

Organised by and raising funds

for *All Being Well*

Funding available for local community projects.

Local groups in need of funding may be interested to know that the High Down Wind Turbine project are making funds available for projects in our Parish. Grants from £250 to £3000. These are the criteria:

The High Down Wind Power Community Fund shall exist for the promotion of projects, with priority given to the Parish of St Ive, with potential for the improvement of environmental education in the face of climate change, highlighting the need for sustainability, for renewable energy and energy efficiency, or which address problems of rural isolation, especially for younger members of the community or projects which otherwise address local needs.

Anybody interested please contact the parish clerk at:

stiveparish@btconnect.com

Community Lunch

First Sunday of every month

12pm for 12.30pm

Upcoming dates: Dec 7th

3 Course Lunch

Inclusive of Tea and Coffee

Adults £7.95p

Children (*Under 12*) £4.95p

Bookings required: Call Graham or
Charmayne on **01579 363096**

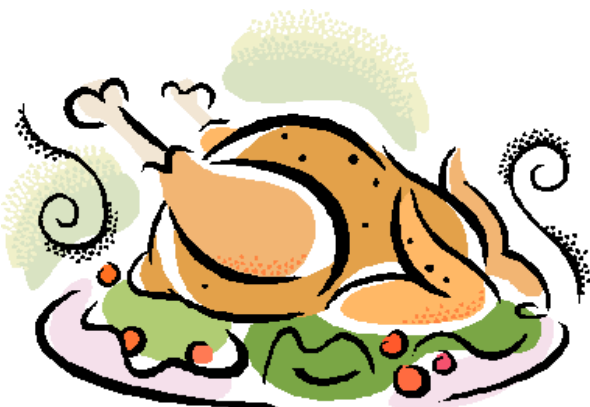

Millennium House
Century Square,
Princess Road
Pensilva, Nr Liskeard
Cornwall
PL14 5NF

Badminton?

Come and join our relaxed and friendly group at Pensilva Millennium House

Mon & Tue 7.30 - 9.30pm

Friday 8.00 - 10.00pm

For further info phone

Nigel or Carol on

01579 363594 or

07885 798370

All Being Well

Your local, friendly gym.

Almost 15 years working in our local community to improve health, fitness and well being.

Give us a call on **01579 363890**

or drop in to see us at

Millennium House, Pensilva.

Opening hours:

Mon/Wed/Fri 10.00 to 3.00

and 5.00 to 9.00

Tues/Thur 9.00 to 1.00

Saturday 10.00 to 1.00

1

Monthly

20

BINGO

90

Millennium House

Tuesday 13th January 2015

(then Tuesday 10th February 2015)

77

Eyes Down 7:30pm

Over 18's only

88

16

CASH PRIZES

9

MOBILE LIBRARY

The County Mobile Library visits

Pensilva every other
TUESDAY afternoon

3.50 - 4.05pm Victoria Inn

4.10 - 4.20pm Village Hall Car Park

4.25 - 4.45pm Glen Park



Come and join us for fun and play at

Tiny Tots Baby and Toddler Group



Thursdays
9.15am to 11.15am
at Pensilva Village Hall

£1.50 per child

Babies under 6 months and additional children 50p
Includes snack, activity and hot drink for parent/carer

Contact Cathy for further details 01579 363376

St Ive Institute & Village Hall

Every Wednesday
10.30 am until 12 noon
Coffee Morning

Every Wednesday
10.30 am until 11.30 am
Travelling Post Office

1st Monday at 7.30 pm
St Ive Gardening Club

Pensilva Wednesday Club

Meet in Pensilva Village Hall
at 2.30 pm Alternate Wednesdays

Wed 7th Jan. New Year Party

Wed. 21st Jan. Caroline Willcock
Cornish Sayings

**ALL SENIOR CITIZENS
WELCOME TO JOIN THE
WEDNESDAY CLUB**



PENSILVA VILLAGE HALL

Pensilva Village Hall no longer collects paper for recycling as Cornwall Council has decided to stop paying recycling/re-use credits to any charities. The Village Hall committee would like to thank everybody for their donations over the years that we have been collecting paper. Over the last few years you have helped us raise an average of £370 a year.

Anyone wishing to book the hall for meetings, birthday parties or fundraisers please contact Peter or Jackie Browning on **01579 363212** or email peter@pensilva.freeserve.co.uk. Please note that in addition to hall rent there is a coin meter for heating at 40p per hour.

Organisations that meet in Pensilva Village Hall

Meeting Times	Organisation	Contact Person	Telephone
Mon. 12:30 - 2:30	Breath of Air	Pauline	01579 345989
Mon. 4:00 - 6:00	Brownies	Mrs Martha Oliver	01579 362239
Alternate Wed. 2:30 - 4:00	Wednesday Club	Miss June Mills	01579 362407
Wed. 7:00 & various	Snooker Club	Mr Philip Bond	01579 362091
Thu. 9:15 - 11:15	Tiny Tots Baby & Toddler	Cathy	01579 363376
Thu. 5.30 - 6.30 6.00 - 7.00	Beavers Cubs	Kathleen Hocking	01579 363686
Fri. 1:00 - 3:00	MIMS (light exercise)	Mike	01579 343702
Fri. 4:00 - 5:00	Rainbows	Mrs Lynne Bond	01579 362091
Fri. 6:00 - 8:00	Guides	Miss Caroline Hambly	01579 363228



**You can now donate locally in St Johns Church
Pensilva. Thursdays 10.00am - 11.15**

Dry or tinned food only, please

Please note new collection times



NHS registered with
support from local
Doctors

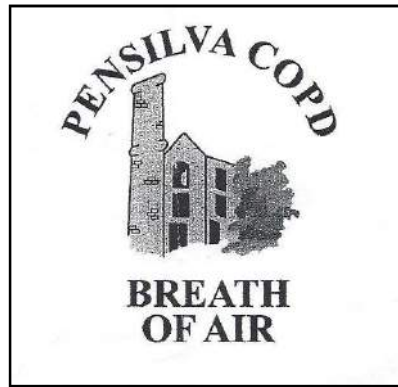

First session is
FREE !

We meet every Monday 12.30 to 2.30pm at Pensilva Village Hall
We are people with long term conditions
Everyone is welcome. Come along for some fun, a cup of tea and
biscuits, with a social, light exercise group.
Instead of sitting at home come and meet us for some company.



The **co-operative**

More information from Pauline **01579 345989** or Fred **01566 775460**



Struggling with Sight Loss?

Cornwall Blind Association offers emotional and practical help to people living with sight loss in Cornwall including:

Low Vision: Advice for low vision aids

Access Technology: Advice on products

Benefits Advice: Assistance to claim entitlements

Equipment Demonstration: Advice on gadgets

Audio Books: Information on books and equipment

Talking Support: Telephone befriending scheme

Counselling: For those affected by sight loss

Transport: Subsidised travel for some activities

Social Clubs and Activities: Links to clubs and activities across the county

For more details Telephone 01872 261110 or visit

www.cornwallblind.org.uk

PENSILVA HEALTH CENTRE - PATIENT PARTICIPATION GROUP

We are a group of patients who meet regularly with the Health Centre to bring forward for discussion ideas, comments and suggestions about your surgery. In the past we have held open days, helped at the flu clinics and participated in a trial Peoples Commissioning Board Project.

We also organise a Carer's and bereavement group (see below) and a 'Walking for Health' group (**Contact Ann Wood 01579 364085**).

If you would like to talk to one of us you can contact us directly or through the Health Centre.

PENSILVA HEALTH CENTRE - PATIENT PARTICIPATION GROUP CARERS AND BEREAVEMENT GROUP

Are you a carer, bereaved or lonely? Then come along and join our group.

Tea, coffee, biscuits and plenty of friendly chat.

Every 2nd Tuesday of the month 1:30 to 3:30. Enter by Health Centre side door.

Jean Conner 01 579 363 221 or 07 899 694 670



**Due to funding issues
the Hearing Aid Maintenance drop-
in clinic service at Millennium
House has been reduced.**



The service will operate quarterly on the following dates:

Wednesday 4th February 2014 10.00am to 12:30pm

Other local drop-in services:

2nd Thursday of every month, 2.00-4:30pm at Oak Tree Surgery, Liskeard.

2nd Friday of every month, 2.00-4:30pm at Launceston Medical Centre.

4th Thursday of every month, 10.00-12noon, at Chatlink, Old School House, Torpoint.

2nd Tuesday of every month, 1.00-3.00pm, Saltash Library.

For further information contact Karen Squire;

Regional Information Officer

Karen.squire@hearingloss.org.uk

01752 228657

Action on Hearing Loss is the trading name of The Royal National Institute for Deaf People.
A registered charity in England and Wales (207720) and Scotland (SC038926) A0044/0511

All Being Well - Monthly Newsletter Tel: 01579 363890

As usual, December has seen us working hard to raise funds in various ways. The quiz on December 13th raised £129, split equally between All Being well and Chemotherapy Outreach. This came in the middle of a weekend where we helped Tesco in Callington with their "Cycle to the North Pole" event, raising money for Diabetes UK. Then on the 19th we were back in Tesco for a rowing marathon which raised £225 for our own funds. The next day was our annual Xmas draw, which this year raised £346, and in amongst it all we have been selling our Xmas Cards (not yet finalised) which should make us a profit of around £75. We would like sincerely to thank everybody who helped in any way with these efforts and everybody who supported us - by buying tickets or cards, attending events, with donations of all sorts, and just by being generally encouraging! The money we raise at Christmas time is vital to our survival and we are extremely grateful for everybody's support.

In the gym, we should congratulate Ted Whiting for an amazing effort in the "Cornwall Marathon" challenge, during November. This helped him on his way to achieving his own personal challenge for the year, which involves completing a mind-boggling number of metres on various pieces of equipment. Our usual Advent Calendar challenge is on during December and seems to be going quite well.

That's it for 2014. Keep well in 2015!

FRIENDS OF PENSILVA HEALTH CENTRE

Our sincere thanks and appreciation to everyone for their support and generosity in making such a success of the Christmas Tea held on Friday 5th December 2014. The wonderful sum of £824 was raised and will be available for the purchase of extra equipment, when required at the Health Centre, which will be of benefit to the patients.

The event was generously supported by ten local businesses, personal donations, raffle prizes, refreshments, our hard working team of helpers and by all those who were there on the afternoon.

Thanks to each and every one of you.

Next Meeting: Tuesday 20th January 2015 at 2.30.p.m. at Pensilva Health Centre

St Ive Methodist Church

Services for January 2015

Sunday 4th Jan	11:00am	Mr Keith Mutton
	6:00pm	Mr Alan Libby
Sunday 11th Jan	11:00am	Local Arrangement
	5:00pm	United Pizza and Praise at St Ive
Sunday 18th Jan	11:00am	Rev Tom Osborne—Covenant Service
	6.00pm	United Service
Sunday 25th Jan	11.00am	Mr John Hogarth
	6.00pm	Rev Tom Osborne

Knit and Natter craft group will meet in the schoolroom on Thurs 15th Jan and 29th Jan from 2pm (weather permitting - please ring 01579 382334 to check).

Chattermakers craft group will meet in the schoolroom from 7:30pm on Thurs 8th Jan and 22nd Jan. All welcome.

St Ive Church

Services at 11:15am Every Sunday

Jan 4th	Holy Communion
Jan 11th	Family Service - Small Pets Welcome
Jan 18th	Holy Communion - Lunch follows this service
Jan 25th	Morning Service

Other January Events

Sun 11th Cream Teas in the Church 2:30pm

Sun 18th Lunch in Church 12:45pm All Welcome

Reverend Margot Davies **01579 208698** email margottaj@tiscali.co.uk

Church Wardens: Brian Dwelly **01579 364010** email btdwelly@aol.com

Paddy Long **01579 364006**

Please tell the Priest or Churchwardens of anyone requiring a home or hospital visit

ST JOHN'S CHURCH, PENSILVA

Services for January 2015

Anglicans and Methodists share services at 11 am each Sunday, coffee served before service

Sunday 4th	9.30 am	Anglican Benefice Eucharist at St Cleer
	11 am	Rev. Mark Pengelly—Covenant Service
Sunday 11th	11 am	Anglican led Holy Communion Service
	5 pm	Pizza and Praise at St. Ive Methodist
Sunday 18th	11 am	Cafe Church
Sunday 25th	11am	Dr Kathy Lang

Pizza and Praise on 11th January is an informal worship for busy families, with a bite to eat before we leave. All are welcome to come and join in.

Every Thursday at 10 am there is a **Cafe Church**. Everyone welcome to join us.

Afternoon Tea on Friday 2nd January 2015, 3pm at Penharget Cottage. Bring and Buy. Everyone very welcome.

Prayer Group meets Friday 9th and Friday 23rd January. Please ring Rev Kev. on 363336 or Eileen on 362580 if you would like prayer for yourself or someone else.

Fellowship will be on Friday 16th and 30th January. Further information from Geoff or Carolyn on 362698.

*For further details of the Services held in St John's, if you know of any illness or need in the village or if you would like your wedding or baptism in the church, please contact:
Geoff Cox - 362698, Maria Parker - 01503 264679, Frances Tucker - 363718*

PENSILVA MEMORY CAFE

Calling all those of us who are getting forgetful! It happens to many of us as we get older, so let's get together to improve our memories. Come along to the Memory Café in the friendly little wooden St John's Church in Pensilva and we can help each other with those things that are difficult. Carers are most welcome too and we have all the latest info on services available. So come along from 2pm to 4pm on **Thursday 22nd January** and enjoy tea and chat and cake and much more. For more information please ring Carolyn on **362698**.

MATHEMATICS

Home Tuition

Barry Hocking BEd MCoIT

Member of the College of Teachers & The Association of Teachers of Mathematics
References and DBS (Disclosure & Barring Service) certificate available

Fundamental knowledge & skills:

numeracy, algebra, geometry, probability & statistics

Preparation for examinations:

11+, 13+, GCSE, A level & equivalent

Problem solving & investigations

Strategies for those with learning difficulties
Challenges for the gifted & talented

Confidence building for all abilities

Please call 01579 363686 to discuss requirements and fees

Advertise in the Parish Pump

This box for just **£7.50**
per month incl. VAT.
10% discount for a 12
month order.

parishpump@btconnect.com



Vanessa
Mobile Hair Stylist
Nail Technician
Spray Tans

[Prices@www.vanessahair.co.uk](http://www.vanessahair.co.uk)

TEL: 01579 363197

or

07833227866

**D.J.A.
BUILDING SERVICES**

ALL ASPECTS OF PROPERTY
MAINTENANCE
BUILDING & REFURBISHMENT

- * Bespoke Furniture and Kitchens
- * Wardrobes and Bookcases
- * Garden Sheds, Poultry Houses & Small Animal Shelters
- * Over 30 years' experience
- * Fully insured * References available
- * Free estimates * No VAT

Call David

**01579 364050 /
07767662635**

PROBLEM?

Folks coming to visit? No space to put them up?

SOLUTION!

Book them into "The Birches", purpose built holiday bungalow, just two miles from Pensilva.

Sleeps 6: fully equipped: linen & towels provided : dogs welcome: free WiFi.



Call Vanessa on 01579 362377.
10% off tariff with this ad!

Manor House Care Home



Specialists in Dementia Care

Permanent, respite and day care available

Please call for further information

01579 343 534

Email: manorhouse.tremar@yahoo.co.uk

Website: www.manorhousecare.co.uk



Domestic Electrical
Property Maintenance
Interior & Exterior Work
Carpentry :: Decking
Kitchens :: Bathrooms
Wall & Floor Tiling
General Plumbing

MCCARTHY PROPERTY MAINTENANCE

Electrical Safety
Register incorporating
ELECTSA  ECA
Certification Ltd

HIGHLY REGARDED LOCAL BUILDER
COMPETITIVELY PRICED
COVERING THE SOUTH WEST

Contact Dominic

07968 599 675

01579 362 945

info@mccarthypropertymaintenance.co.uk

www.mccarthypropertymaintenance.co.uk

Who's going to take care of the ones you love when you aren't able to?

You are!
With the correct legacy planning



PROTECTION



PLANNING



CERTAINTY

- ⇒ Have you drafted your Will?
- ⇒ Have you appointed a Lasting Power of Attorney?
- ⇒ Have you protected your property by placing it into Trust?

For free advice contact

Philip Head

Tel: 0800 959 6171

Tel: 07817 990230

www.LegacyLegalServices.org.uk

info@LegacyLegalServices.org.uk



Estate Planning; Asset Preservation; Inheritance Tax; Wills; Trusts; Powers of Attorney;
Equity Release; Funeral Plans; Probate Services

J. H. Simmons

Painting & Decorating

Interior
&
Exterior



No Job Too Small

References Available

For more information
Please call John
01579 362688

7 East Park, Pensilva



FERN LODGE

Boarding Kennels & Cattery

- Fully insured and licensed
- Individual care and attention
- All diets cared for
- Early morning walks, late evening Strolls & plenty of playtime
- Quiet rural setting
- Dog Training
- Knowledgeable & friendly staff
- Collection & delivery service.



Come and visit our on site pet shop
Vast variety of Dog and Cat food
Top names all at competitive prices.
FREE delivery service inside the parish!

Tel: 01579 363030
Golberdon Road, Pensilva

Counselling & Psychotherapy

in Pensilva
with Rachel Lane M.B.A.C.P Accred.



**Private, Qualified, Professional
Counselling & Psychotherapy**
working with Adults and Couples
in a calm, caring & confidential environment

Relationships,
Anxiety and depression
Feeling unable to cope or lacking
confidence

Loss, bereavement and trauma
Stress and work related stress
Hopes, dreams and ambitions

Phone: 07795 176355
Email: lanerachel@hotmail.co.uk
www.rachellanecounselling.co.uk

DAVID HEWETT GARDEN SERVICES

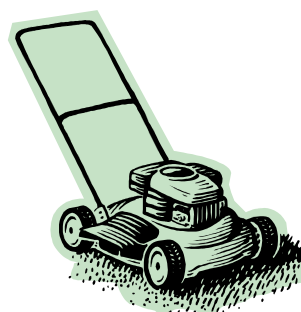

Lawn mowing, grass cutting,
strimming, hedge cutting,
general garden maintenance

20 years' experience

Fully insured

01579 363796

SEASONED LOGS

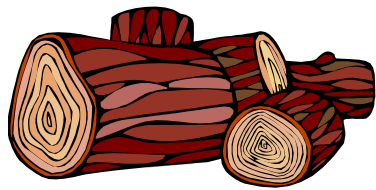

MIXED LOAD
or
HARDWOOD

Tel Jonathan

Mobile 07966 070725
or
01579 363157

Also tree/hedge work
undertaken

Mark Fitch

CHIMNEY SWEEP

- Brush & Vac
- No Mess
- Professional Affordable Service
- Discount on Multiple Chimneys

Covering all S.E. Cornwall



Tel: 01579 343899

Mobile: 077734 62643

Penharget Farm B&B



Pensilva

**Quality 4* en-suite
Accommodation**

**For more information call
Julie**

01579 362221



www.penharget-farm-cornwall.co.uk

Bruce Jack ***Upholsterer of Fine Furniture*** ***Traditional & Modern***



For all aspects of
Upholstery and Loose
Covers, including
fabric sales, contact
Bruce on;

01822 834433

or visit our website at
www.bruce-jack.co.uk





Computer Tamer

Home help

for all your Computing needs.

Down to earth, jargon-free tuition, advice, repairs, troubleshooting, upgrades & installation.

Puzzled by email setup, anti virus, backing up photos or any other aspect of using your machine?

Need that computer set up or repaired?

Need a website designed or updated?

For all this and more call Tony for a free chat about your needs. Then I can visit you at your home. No callout fee for a local visit, just a reasonable hourly rate.

Talk to you soon. Gift vouchers available

01579 320547 t.bedden@btinternet.com

FIT PAWS



Dog walking and/or home boarding.

Home visits for feeding and toileting also available.

£ 5.00 per half hour for feeding, toileting and/or walking.

£10.00 per day for home boarding with food included.

Telephone Sarah:

01579 363385

or **07715582135**

Email: info@fit-paws.co.uk

The **co-operative** personal travel advisors

Let me introduce myself, **Tamsin Gladwell**. With 10 years travel industry experience, I run my own business through **The Co-operative Personal Travel Advisors**. I would love to assist you with any travel arrangements.

With **ABTA membership and ATOL bonding**, you will have complete peace of mind as your booking will be with a secure travel organisation.

No need to spend time on endless phone calls or searching the internet. Fully equipped with the latest travel technology, I will do the all the hard work, saving you time and tailoring your travel requirements to suit you.

- ◆ UK & Overseas City/Short breaks
- ◆ Bespoke itineraries tailored for you
- ◆ Lots more ... I'll use my contacts and expertise to find exactly what you want!
- ◆ Flight only & Accommodation only
- ◆ Cruise, Ski, Beach & activity holidays

Tamsin Gladwell 01579 345873 in or out of office hours.

tamsin.gladwell@co-operativetravelpta.co.uk

Follow me on Facebook for my latest offers.



Martin Hoare – Local, Reliable, Competitive



WHEEL DIGGER FOR HIRE
ALSO AVAILABE 'BREAKER'
AND NEW CONCRETE
'CRUSHER BUCKET'

ALL AT COMPETITIVE RATES

GROUND WORKS
DRAINAGE
NEW DRIVEWAYS
SEPTIC TANKS &
'SOAK AWAYS' INSTALLED

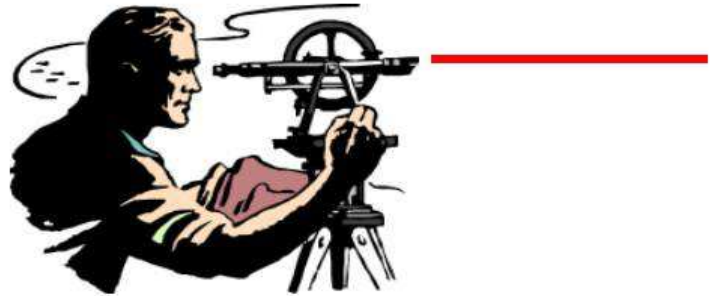

LASER LEVEL FOR HIRE
QUOTES AVAILABLE



Phone 01579 363517

or

Mob 07863 291213



Steve West Aerial Services



Installations / Repairs to
TV Aerials, Satellite Dishes
and Radio

Customised to your requirements

Wireless network &
Mobile phone extensions

TV mounting on walls
Help setting up systems
and demonstrating.

Phone 01726 212761

Mobile 07941 606 183

e-mail stevewestaerials@uwclub.net

CORNWALL PET SERVICES

HOME BOARDING FOR DOGS
DOG WALKING
HOME VISITS

Situation: Between Liskeard and Callington

- Home Boarding for Dogs – safe home environment, off-road walking
- House calls to suit your family pets
- Dog walking
- Fully insured
- Police Checked

Chris Day

Birchill

Quethiock

Liskeard Cornwall

PL14 3SQ

Tel 01579 340438

Email – cornwallpetservices@gmail.com

www.cornwallpetservices.wix.com



Experts in wood, trust us we're good

Decking
Fencing
Flooring inc. Oak
Plywoods + Hardwoods
Construction graded timber
Cladding inc. cedar

Large car park
Full certification FSC/PEFC
Retail Shop
Clinton Gates
Local friendly team
Large stock displayed



Buy online at
www.bondtimber.co.uk
or call 01503 240 308

Use this discount code for
all orders: S9347775

Orders can be collected or
delivered





Avalennek, Caradon Town,
Upton Cross, Liskeard
Cornwall PL14 5AR
Telephone 01579 363598
Mobile 07901 538132
chrisrounsevell@tiscali.co.uk

HOG ROAST EQUIPMENT HIRE AND MEAT SUPPLY

Hog Roasts For Those Special Occasions
Self Catering or Hassle Free Service
Everything done to your special requirements

CHRIS ROUNSEVELL
TRADITIONAL BUTCHER

D. Hall

Painter & Decorator

Interior & Exterior Painting
Kitchens & Bathrooms
Wall & Floor Tiling
Covering all General
Household Maintenance



Derek Hall

Mobile: 07974 066 292
Tel: 01579 362 783

KEEP IT TIDY

General Property Maintenance
including Decorating, plus
Electrical



HONEST PRICE
for **QUALITY** work.

No Job Too Small

Kit Rickard

18 Higher Glen Park
Pensilva

Phone: 01579 363378

Mobile: 07855 699071

Email: KITKeepItTidy@hotmail.com

Kilmar House Residential Care Home

**We pride ourselves on being different!
01579 343066**



Kilmar House is the smallest elderly residential home in Liskeard and the personal touch really shows. Each resident is treated as an individual who is free to spend their days as they

wish. We have no rigid routine or schedule that you need to fit into, you tell us your schedule and that is what we work towards!



We may be the smallest home but have a very large house with lots of rooms for residents to spend their time how they wish. We have all the required facilities and activities to make your stay very comfortable as well as a large and productive garden to enjoy.

Please come and visit our beautiful Jacobean home which has been lovingly restored and maintained. You do not need to make an appointment to come and look around, we will always be pleased to welcome you.

We are pleased to offer permanent placements in some of our most beautiful rooms, some with en-suite facilities as well as respite and day care to whatever suits your needs.



DOG GROOMING

40 YEARS EXPERIENCE



**SMALL and MEDIUM Dogs
Groomed to Your Request**

**LISKEARD AREA
Inquiries Welcome**

**Call Patricia: 07517 658862
TO YOU OR TO ME**

Sarisen Mechanical

“Let the workshop come to you”
**Experienced and qualified mobile
mechanic and engineer**

- ◆ Repairs & servicing of cars, light vans, campers & trailers
- ◆ Welding of vehicles & light steel fabrications
- ◆ Recovery & roadside repairs
- ◆ Mechanical Restoration of classic vehicles and machinery
- ◆ M.O.T's arranged

No job too small or to big



**Major debit/
credit cards
accepted**

**Phone: 01579 363548
Mobile (24 hr): 07780526602
Email: sarisen1953@yahoo.co.uk**

VISIT CALLINGTON

A Fair Trade Town

**Whether you need white goods or carpets for your home,
or need to mark a special occasion, with a gift or card,
you can find it in Callington. From a light bite in a tea room or
Cornish Pasties to take away to dinner in a restaurant.**

From antiques and curios, bicycles and D.I.Y. to bridal wear.

A great choice of independent specialist shops.

There is so much more - Visit to see for yourself

Callington Traders Association



**SHOP LOCAL
AND KEEP CALM**





Victoria Inn



The Cross, Pensilva, PL14 5NB

Tel. 01579 363933

Charles & Vicky would like to
welcome you to the Victoria Inn.



Good beer and ales
Pool Table and Sky TV
Open from 12.00 Daily



Crafts @ Gorfenna

Craft Courses for Beginners, Improvers
and more Advanced Crafters in our

PURPOSE BUILT STUDIOS

Email:

craftsgorfenna@gmail.com



The Gorfenna Gallery

**Cornish Arts and Crafts
Exhibition**

Pop in and support LOCAL Artists and
their Work

If you are interested in exhibiting yourself,
please contact either Mandy or Lesley

Gorfenna, St. Ive, Nr Liskeard, PL14 3LX

01579 384810 / 07833 513347

Open: Monday-Friday 8.30-5.00

www.craftsgorfenna.com



Pensilva Stores

Amazing Value

Premier
a great deal more from your local store
Mon-Sat. 7:00 AM. – 9:30 PM.
Sunday 8:00 AM. – 9:30 PM.

- ✓ Fantastic Special Offers every month!!! (See store leaflets)
- ✓ Come and Check out our great deals on Wine, Beer and Spirits
- ✓ Local Produce: Homemade Butter and Clotted Cream, Meat from our local butcher
- ✓ Cornish Fresh Fruit and Vegetables
- ✓ Fresh Bread, Pasties and Cakes
- ✓ Take Away Coffee, tea and hot chocolate
- ✓ Newspapers and Magazines, Greeting Cards
- ✓ Paypoint, Lottery

*** Free to use ATM ***
*** Card Payment ***

Friendly Staff + Service with a Smile !!!

Pensilva Stores is a family run business who have been serving local people and visitors for more than 21 years.

Higher Road, Pensilva, Liskeard, Cornwall PL14 5NQ

Tel: 01579 362547

MENDOLOGY

Garage Door Specialist

- Repairs
- Servicing
- Installations

Out of hours service
call Dave anytime 07974 442645

MENDOLOGY DOORS

www.mendologydoors.co.uk

01579 363760

Pensilva Cars

Unit 6, Ten Acres Ind. Est. Pensilva, Liskeard, PL14 5RE

01579 363516

pensilvacars@hotmail.co.uk

<http://www.pensilvacars.co.uk>



- ◇ Local Recovery £45
- ◇ Servicing from £60
- ◇ Cam belt and clutch specialist
- ◇ Diagnostics using the latest Equipment
- ◇ **Free** Mini courtesy cars
- ◇ Car and Van Sales
- ◇ M.O.T Class 4 from £39
- ◇ Fully licensed air conditioning repairs
- ◇ Good Garage Scheme - approved member

Now offering “Elite” remapping to improve performance and economy.

We can service and repair your car to Manufacturer specification, keeping your Dealer Warranty without main dealer expense.

TREVALLICK'S



FARM SHOP

Tea & Room

Summer hours

Mon-Sat 9-6, Sunday 10-5

We are situated in Pensilva
PL14 5PJ near Liskeard,
on the B3254

Tel: 01579 364061

www.facebook.com/trevallicks

***New...** The tea room is now fully licensed so you can enjoy a selection of Cornish Ales, Beers and Ciders.*

***Afternoon Teas** ... for that special treat ...*

Trevallick's Afternoon Tea £12.95pp

... Or ... Just the Sweet Stuff Afternoon Tea £8.95pp

**We cater for any dietary requirement.
Booking in advance is essential 01579 364061**

Hire a Trevallick's Rucksack Hamper

**....filled with a delicious pack lunch
(available for up to 4 people) prices vary.**

SUMMER FUELdisposable BBQ's,
charcoal and instant lighting charcoal.
Logs and kindling available all year!

FEED THE PIGSthe piggies are
back from holiday and meet the
NEW Trevallick's bunnies.



tile *italia*

SPECIALITY TILE IMPORTERS

**WAREHOUSE SALE
AND
SPECIAL OFFERS TO
PUMP READERS**

Visit us on Pensilva Industrial Estate

Tel: 362264

www.tileitaliauk.com



KEITH RICHARDS

Motor Body Repair Specialists

A family run business with fully equipped & maintained workshops & a focus on
Customer Care

- ◇ Motor Body Repair Specialist
- ◇ Mechanical Repairs
- ◇ Servicing to All Makes & Models
- ◇ Computer 4 Wheel Alignment
- ◇ 24 Hour Recovery Service
- ◇ Renovations & Re-sprays
- ◇ Member of RMI (Retail Motor Industry Federation)
- ◇ Latest Diagnostics (including specialists for VW, Audi, Seat, Skoda & Vauxhall)

With over 30 years' experience we aim to provide you with:- Value for Money -
Friendly Service - Professional Approach - Expert Advice that you Can Trust
(Visit our website for more details)

Pensilva Industrial Estate, St Ive Road, Pensilva, Liskeard, Cornwall PL14 5RE

Tel: 01579 362593

Email: keith@keithrichardsmotorbody.co.uk

Fax: 01579 363194

Website: www.keithrichardsmotorbody.co.uk

GROUP TRAVEL

Enterprise Park, Midway Road, Bodmin, Cornwall, PL31 2FQ

2015 COACH EXCURSIONS

18th FEB 2015 HARRY POTTER WORLD

FOR BOOKINGS & ENQUIRIES CONTACT 01208 77989

More details on www.grouptravelcoachhire.com

**16 TO 70 SEAT COACHES AVAILABLE FOR PRIVATE HIRE, CORPORATE
WORK, WEDDINGS**

(CAN INCLUDE STAG & HEN PARTY PACKAGE) AIRPORT TRANSFERS.

Save Costly Energy!



**Windows &
Conservatories Ltd**

**'A' Rated WINDOWS & DOORS
at BEST PRICES EVER!**



Professionally fitted and finished by us with a

FENSA REGISTERED 10 year ins. guarantee.
In all colours



NEW

**FACTORY SHOP
SUPPLY ONLY**

For all your windows, doors, conservatories,
fascia, trims, guttering and sealants

**7-10 DAY TURN AROUND ON WINDOWS,
DOORS and CONSERVATORIES**

TEL: 01579 343425

FAX: 01579 344500

WEBSITE: www.solartecwindows.co.uk

EMAIL: sales@solartecwindows.co.uk

KEEPING JOBS IN CORNWALL

NICOLA GREENE

BSc (hons) Podiatry MChs

HPC Registered Chiropodist/Podiatrist

**Home Visit Practice treating all
your foot care needs:**

- Nail Cutting
- Corns and Calluses
- Thickened Nails
- Dry Cracked Skin
- Verrucae
- Foot Pain
- Diabetic Foot Assessments
- Wound Care

T: 01579 590027

T: 01752 291565

M: 07786164205[†]

E: nicki_greene@yahoo.com

Wm. Newham & Sons Est. 1835

Proprietor Robbie Savill AWCB

CHIMNEY SWEEPS & BLACKSMITHS



CHIMNEY SWEEPING

BIRD GUARDS, COWLS & POTS FITTED

CCTV INSPECTIONS & SURVEYS

STACK REPAIRS & REBUILDS

RIGID STEEL SYSTEMS ERECTED

STAINLESS STEEL and PUMPED CONCRETE
CHIMNEY LINING

STOVES SUPPLIED, INSTALLED & REPAIRED

FIREPLACE ALTERATIONS & RENOVATIONS

FULL RANGE OF FIREPLACE FURNITURE
made to order

01579 347777

need somewhere to stay ?
between homes ?
family/friends visiting ?



ideal for Pensilva
& St.Ive

please call Jackie on
01579 362216

J.J.CHILD

PLUMBING AND HEATING ENGINEER

OIL AND GAS APPLIANCE

SERVICE , REPAIR AND BREAKDOWNS

LANDLORD'S CERTIFICATES

OVER 25 YEARS EXPERIENCE

CALL JOHN ON 01579 362336

MOBILE 07837921086



502322

Bargain Corner Free Ads up to £50

Ads are free for items up to £50. There is a £5 charge for items over £50.

Please contact the Parish Office on **01579 363096** or leave a note at Millennium House reception or email **parishpump@btconnect.com**.

Please let us know when your item has sold.

Leopard Coat, faux fur. Calf length, cowl collar, matching hat. Medium size, 38"/40" bust. **£30**
01579 345783

Blue-grey **ladies bike**, Falcon Safari, Very good condition. Shimano brakes, front and bike light. Clip-in water bottle included. **£50** Please contact Alison on **01579 383361** In Callington, can deliver.

FREE! OF INTEREST TO CHARITY KNITTERS/CRAFTERS. Large quantity **knitting needles, wool** and three half-made pullovers - can be unravelled and made into blanket squares, hats, toys etc. **01579 208754**

Dehumidifer 10 litre hardly used **£50**
5 ft Wooden Curtain Pole plus rings **£5**
Parts etc., to fit Ford Mondeo 2000-04
2 rear brake discs, new **£20**
1 pair rear brake pads, new, **£5**
Tow bar **£10**
01579 363573 or **07841717913**

McCulloch MB281 **GardenShredder**. 1800W. Very good condition. **£40 o.n.o.**
01579 383054

WANTED - **Electric Treadmill**. Preferably with incline but will view any.
Call Una on 07855 689403

WANTED - Just moved back into the area. I am looking for a **garage/space** to put my Land Rover Discovery in under cover. Within walking distance of the shop would be good. Might be interested in 2 spaces. Thanks.

ALSO - Does anybody in the village play the **banjo**? I am trying to learn and could do with some tips. Thanks.

Please call Pete on 07773 689271

Adidas F10 Football Boots, Orange, Size 8.5. Like new **£6**

Child's wood painted Aeroplane **Book Ends** **£4**

Two antique wood barley twist **candle sticks** **£10**

Skylanders Spyro's adventure portal + 3 characters for Wii. Still boxed. **£10**
01579 363749

Ladies' Karrimor Waterproof **Walking Boots**, size 7, Dark Grey/Cochineal. Brand new with Tags. **£40**

12v Battery Charger - **£10**

Andrew James **Mini Oven and Grill**, black, 3 shelf positions, Grill Pan/Meat Tray. Immaculate, used only a very few times while awaiting delivery of new cooker. Cost £49.99 Bargain at **£30**

Please phone Rosemary on **01579 362574** or **07887 787202**

Bargain Corner Free Ads up to £50

Fax (Brother) T86 and telephone combo. Has paper but needs ink cartridge to print. **£5.00**

Garmin Sat.Nav Model NUVI 255. Black with carrying case. 3.5" display. Updates available online. **£50**

CD Changer (6 discs) Sony Model CDX-T69 **£50**

BT Home Hub 2 **£5.00**

Gucci 1000 Ladies Watch with interchangeable bezels in 15 colours **£50**

Gucci 1000 bronze & silver glitter bezels **£40**

01579 345783 - (Tremar)

Mahogany Oval Dining Room Table
6'6" x 3'6" Good condition - **£50**
01579 363100

Mothercare Pine Cot - £45
Moses Basket - £10
AGA Large Roasting Tin - £20
AGA Kettle - £25
01579 362012

House Plant in S/Steel pot. Now 6' high. Strappy green leaves on long stem. Suitable for conservatory or office. **£20**
01579 362643

Tri Walker with bag **£30 o.n.o.**
01579 363945

Two internal staircases
1. Unused flight of pine **stairs:** 10 ft long, 3 ft wide, 9 steps **£50**
2. Used old flight of wooden **stairs:** 8 ft long, 3 ft wide 10 steps **£35.**
Call John on **01579 362293**

One white faced chipboard 'Teenager' **Desk** in reasonable condition – approx. size 1080mm (42") x 500mm (20") x 690mm (27") high - **£10.**

One wood effect finish **Corner Unit** (with three shelves) in reasonable condition – approx. size 400mm (15.75") x 400mm (15.75") x 807mm (34.25") high - **£5.**

One white wood pattern finish **Kitchen Wall Unit** (incl. one shelf) in reasonable condition – approx. size 300mm (12") x 300mm (12") x 560mm (22") high - **£10.**

Two wood **wine racks** in reasonable condition – approx. dimensions 22" x 16" x 7 3/16ths" (560mm x 407mm x 182mm) – **£5** each.

Contact Peter/Maureen **01579 208519.**

15" Pink **TV.** Perfect working order. Just changed for a larger one. **£20.**
01579 362684

Dog guard, as new, will fit Land Rover Discovery. **£50. 01579 362446**

Leather Office Chair
Excellent condition **£40** ono
01579 346982

Internal doors
6 @ 2ft 6ins: 1 @ 2ft 3ins. Any offer considered. **01579 362852**

Honeywell **24 hour electronic central heating/hot water programmer** - brand new still boxed. **£15**
01579 362851

Fridgemaster Larder Fridge **£30**
01579 364086

Bargain Corner Free Ads up to £50

Tummy Trimmer £10

Air Strider £10

Roll Tummy exerciser £8 ono

White bidet brand new with taps £45

Saddle, very comfy "wide" fitting £49

Stirrups / Stirrup leathers £8

Various tack, haynets, bits, martingales, numnahs & more - Offers

Suitcase full of dolls / dolls clothes £10

Kodak Easyshare photoviewer digital

picture frame. New. £25

Call Pat on 01579 362959

3 city scene lampshades, 1 ceiling & 2 table. Metallic silver in colour. £10

Complete set of Avon Sarah and Theodore Loveable Teddies

ornaments. 13 in total, 1 musical.

£4 each or £40 the lot.

07971 253766

Gazco Linea wall mounted gas fire with remote control and balanced flue, black glass front. Hardly used Offers.

1 pair Dunelm Mill ready made curtains width 76" drop 54" design Gabriella, Colour Duck egg blue/flowers. New and never used. cost £125 will take £50

01579 363497

Quality White Ceramic Toilet & Cistern

Complete with handle, flush etc. £40

White Ceramic Slim Line Hand Basin

complete with Chrome Taps £25

Paint:

Crown Quick DrySatin White 750ml £5

Dulux Magic White Silk 4 Ltr £10

Dulux Sea Blue 2.5ltr £10

1929 Adam Cream 4Ltr £10

01579 363497

Metal cabin bed with new, still boxed, desk and chair to go underneath.

Good condition. £50 ono.

Small fish tank w/ gravel and log. £5.00

Home phone - binatone, with power cables and manual. £5.00

01579 383361.

Please let us know when your item has sold

A St Ives Village history Group has been started. We will be meeting at St. Ives Methodist Church School Room on 28th January at 2pm.

Anyone interested would be very welcome. If unable to attend and you have any photos or information that may be of interest, or if you have any questions, please contact Doreen Cardew on **01579 383054**

What's on in St Ive Parish ?

WHAT'S ON	WHEN	CONTACT DETAILS
MILLENNIUM HOUSE		
Aikido	Thursday 7:00pm	
Antique & Collectors Fair	4th Sunday Monthly 10:00 - 4:00	
Badminton Club	Mon & Tues 7:30pm. Fr. 8.00pm	01579 363594 (Carol & Nigel)
Book Exchange	Daily	01579 363096
Country Dancing	Alternate Thursdays 8.00 - 10.00pm	01579 382402 Ray Buckingham
Farmers Market	2nd Sat Monthly 9:30 - 12:30	01579 363096
Fitness Pilates	Monday 9:30 - 10:30am	07850 473428 (Dianne)
Friday Club (Supervised play 5—12 year olds)	Friday 6.00pm - 7.30pm	07715557645 after 3.30pm Pam
Hearing Aid Maintenance	1st Wednesday 10.00 - 12.30	01752 228657 Karen Squire
Ladies Netball	Friday 09:15 - 10:15am	07985 387472
Pensioners Lunches	Tuesday 12:00 - 2:00pm	01579 363096
Short Mat Bowls	Thursday 7:00pm	
Tai Chi	Tuesday 7:00 - 8:00pm	07949763256 (Bob)
Village History Group	Last Monday Monthly 7:30pm	01579 208754 (Angus)
Wildlife Group	Quarterly	01579 362539 (Hilary)
Woman's Institute	2nd Wed Monthly 7:15pm	01579 363718 (Frances Tucker)
Yoga	Wednesday 7:00pm	01579344464
Zumba Fitness Classes	Wednesday 7:30 - 8:30pm	07850 646207 (Sarah)
PENSILVA VILLAGE HALL		
Beavers Cubs	Thursday 5.30pm - 6.30pm 6.00pm - 7.00pm	01579 363686 Kathleen Hocking
Breathers Group	Monday 12.30pm - 2.30pm	01579 345989 Pauline
Brownies	Monday 4:00 - 6:00pm	01579 362239 Martha Oliver
Girl Guides	Friday 6:00 - 8:00pm	01579 363212 Jackie Browning
Pensilva Wednesday Club	Wednesday 2:30pm	01579 362407 Miss J Mills
Rainbows	Friday 4:00 - 5:00pm	01579 362091 Lynne Bond
Rangers	For Info	01579 362982 Kirsty Oliver
Pensilva Snooker Club	Wed 7:00pm + Various times	01579 362091 Phillip Bond
Tiny Tots	Thursday 9:15 - 11:15am	01579 363376 Cathy
PENSILVA SCHOOL		
Pensilva ₄₆ Pre-School	Monday-Fridays 9:00 - 3:15 (session times available)	07890 023924 Mrs Sarah Senese (Manager)

What's on in St Ive ?

ST IVE INSTITUTE

Art & Craft Group	Tuesday 1:00 - 5:00pm	01579 362216 (Jackie)
Coffee Morning	Wednesday 10:30 - 12:00	
Gardening Club	1st Monday monthly 7:30pm	01579 382762
Post Office	Wednesday 10:30 - 11:30	
St Ive Snooker Club	Monday & Thursday 7:00pm	01579 382315 R Bunkum

St Ive Institute available for hire. £3 per hour. This includes the use of the kitchen & electric (excluding wall heaters which operate on a £1 coin meter)

Contact Jill Ede 01579 384095

Hall meetings will now be held bi-monthly on the second Tuesday of the month

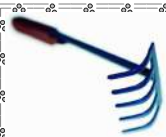

ST IVE & DISTRICT GARDENING ASSOCIATION



Meetings in St Ive Village Hall 1st Monday in the month at 7.30pm

- Friday 10th Jan.** Annual Lunch at Whitsand Bay Hotel.
- Monday 2nd Feb.** Suzan Malcolm will describe how to make a bee friendly garden. Honey for sale.
- Monday 2nd Mar.** 7pm AGM then at 7:30 Peter Lavis will from Heligan Gardens will talk about "Lost Gardens, Lost Gardeners."

Visitors and new members are always welcome to join us.



ART AND CRAFT GROUP

We are a small friendly informal group who enjoy doing art and craft. If you paint or do any type of craftwork and would like to join us we'd love to welcome you.

There is no 'teaching' but help/advice is always forthcoming!

We meet at St. Ive Institute Hall from 1.00pm to 5.00pm Tuesday afternoons.

Only £3.00 for the afternoon plus 50p for tea/coffee and biccies.

If you are interested please give Jackie a call on **01579 362216**.⁴⁷

We look forward to meeting you.

Millennium House



CAFE

**Hot & Cold Lunches
Snacks & Drinks**

All day Breakfast
Jacket Potatoes
Bacon Rolls
Chocolate
Hot & Cold drinks
And much more

Salads
Quiche
Chips
Cakes

Opening Hours

Mon, 9.00am - 2.00pm
Tues & Wed 11.00am - 2.00pm
Thurs & Fri. 11.00am - 2.00pm

***PLEASE NOTE
REVISED
OPENING TIMES***

Millennium House 01579 363096



Millennium House

THE MEL

**Licensed Bar
Free House**

Opening Hours

Mon - Thu - 5 pm to 11 pm
Friday - 4 pm to 11 pm
Saturday - 12 noon to 11 pm
Sunday - 12 noon to 11 pm

Millennium House 01579 363096

