

THE PARISH PUMP



May 2013
Edition 378



The Newsletter for the Parish of St Ives



No photos submitted again this month!
Here's a few local scenic pictures.
Hope you like them

Parish Councillors Telephone List

Stephanie McWilliam (Chairman)	01579 362037
Roger Bennison	01579 363967
Alan Neal	01579 362478
Paddy Long	01579 364006
Peter Dipper	01579 362315
Pam Carter	01579 362640

Angela Fisher (Parish Clerk)	01579 363096
Sarah Hylands - Thorpe (RFO / Manager MH)	01579 363096
Sara Rock (Finance Clerk)	01579 363096

Date of Next Parish Council Meeting is

Monday 13th May 2013, **7.00pm St Ive Parish Hall A G M**
Followed by Monthly Parish Council meeting
Monday 13th May 2013, 7.30pm St Ive Parish Hall



Devon & Cornwall Police
Building safer communities together

 **101**

Minicom 18001 101

**Police Community Officers can be contacted at anytime on
01579 325454**

PC Garth Hatt

garth.hatt@devonandcornwall.pnn.police.uk

or PCSO Bob Anslow

robert.anslow2@devonandcornwall.pnn.police.uk

or PCSO Becky Steed

rebecca.steed@devonandcornwall.pnn.police.uk

Disclaimer

St Ive Parish Council would like to point out that the articles appearing in this magazine do not necessarily reflect the views of the Parish Council.

Hello Everyone.

Don't forget to use your vote on May 2nd, for a new county councillor. I would like to wish John Turner all the best for the future, and thank him for his monthly contributions to the Parish Pump over the past ten years or so. I hope his successor has as much patience and energy.

It seems there will be no need to hold an election for parish councillors as there were only 6 nominations allegedly, all existing councillors.

I must say the Victoria Inn is having a massive facelift by the look of things. It is nice to see someone bringing it back to its former glory. If as much work is going on inside as outside, I can't wait to pop in for a peek and a couple of pints. Good luck with your venture.

I wonder what the proposed Traffic Management Plan for Pensilva is? I may pop along to the Annual Parish Meeting on May 20th to find out. With any luck we will see an end to the horrible humps that seem to do nothing more than put the tracking out on our vehicles.

Thank you to everyone who came along and supported the charity quiz on April 13th. See separate notice in this edition for winners etc.

According to the news recently, Foodbanks throughout the country were extremely busy during the Easter school holidays. I think this charity is very important in the present economic climate, and with the summer school holidays looming they will be even busier. If you can, please spare a thought when you do your weekly shop and pop an extra tin or jar of something into your basket. Like a certain supermarket keeps telling us "every little helps". Items can be dropped off at St Johns Church every Thursday morning, You never know what's around the corner in your life and when you may need some help.

When is the summer coming? I can't remember the last time there were no leaves on the trees by mid April. I'm sure we must be due a good one soon. Let's hope it's this year.

Nick Horler
Editor

Parish Council Contact Details

(Including Millennium House)

Millennium House, Century Square, Pensilva PL14 5NF

Parish Clerk and
St Ive Parish Council
01579 363096
stiveparish@btconnect.com

Millennium House and reservations
01579 363096
millenniumhouse@btconnect.com

Millennium House Manager
01579 329002
millenniumhouseman-
ager@btconnect.com

Parish Council and
Millennium House accounts
01579 329002
millenniumhousead-
min@btconnect.com

Parish Pump
parishpump@btconnect.com
Telephone enquiries to Parish
Clerk above

Website:
www.cornwallvenue.com

Contact details for St Ive Parish Council

Anyone wishing to discuss matters of the Parish with the Council should first address their comments/enquiry to the Clerk (Angela Fisher), who will then present them to the Council. Angela can be contacted at 01579 363096, by post or stiveparish@btconnect.com

For matters relating to Parish Council Accounts, please contact 01579 363096 or millenniumhouseadmin@btconnect.com

2nd Monday monthly: Parish Council Meeting, alternating between St Ive Village Hall and Millennium House (please refer to notice boards for the agenda showing start time and venue each month). Any changes to the regular dates (I.e. Bank Holidays etc.) will be publicised accordingly.

4th Tuesday Monthly: Parish Council Planning Committee Meeting, 7 pm at Millennium House Pensilva, followed by the Parish Council Finance & Administration Committee Meeting commencing at 7.30 in the same venue.

As promised I am writing some recollections of my ten years as a Councillor. It has been a busy time particularly since Cornwall became a Unitary Authority and I must start by wishing my successor the very best for the future. It has been both rewarding and frustrating and inevitably, those people who I have been able to help are balanced by those who feel let down. All I can say is that I have done my best to be honest and open in what I have done and have given the reasons when my decision has been contrary to that which some might have expected.

I didn't anticipate standing for election in 2003 after I retired from Caradon D.C. but, almost by default, did so after my wife said 'Can't you find something to do as you are getting under my feet'. This led me to being elected by the voters of St. Ive & Menheniot alongside Bernie Ellis (it was a two member ward) and we hit it off immediately although representing different parties.

A period as the Cabinet Member responsible for housing was followed by my appointment to Leader of the Council for the last 18 months of its existence. As we looked to the future in 2002 I said at the time that the new structure would be too big and would become 'Trurocentric' which I think has been proved right. An east and west split i.e. two unitary's was something I could have supported. Hey ho, what will be will be and we are where we are.

Among the highlights of my time at Caradon were the introduction of low parking charges for the first hour (10p you may remember) which increased footfall in the town and also, towards the end, the setting up of the Caradon Area Community Fund which has helped many small local organisations over the four plus years that it has existed. The MD of Ginsters and General Manager of St. Mellion have both contributed significantly through their support. Also the world accolade awarded to Caradon and Ginsters by the international leisure industry was something I will always remember as I believe it was the first time that a local authority had been so honoured.

Personally I have been gratified by the little published success of the Caradon Observatory. Whilst not being in the public limelight, the work there has led to one of 30 photographs or so (out of some 40,000 submitted) being featured on 'Stargazing Live' on the BBC and it becoming the first accredited site in the UK for remote access imaging for GCSE coursework. Who would have thought that a photograph of an identifiable galaxy, 490 million light years away could be possible in Cornwall?

The Caradon Hill Area Heritage Project has developed significantly with some £2.5 million being invested. It has led to greater interest in mining history with increased visitors. What a shame that we are still fighting for the retention of the toilets at Minions. Without them school parties will no longer be able to visit and there will be no facilities for visitors. Short sighted you may ask and I would reply with an emphatic YES. My successor will have to take up the cudgels on this issue.

Lastly, but not least and not picking out individuals, may I thank everyone for their support over the years both through the good times and the bad ones and in particular the Parish Councils who I have been privileged to work with.

As I sign off for the last time I wish you all the very best for the future

John Turner

SPRING IS IN THE AIR at last we can start planting, even if it is under fleece. This week we put in our early potatoes, broad beans, onions, garlic and broad beans: it will be peas, main crop potatoes, kale and cabbages next week. Meanwhile, we are cropping coriander, radishes and salad leaves from the tunnel, with baby beets not far behind. The strawberries in the tunnel are flowering, so we'll get our first crop from them before long.

FENCING if anyone knows a fencing contractor that might be able to help erect our fence and gates at a very good price, it would be good to hear from you. It would transform the land to have a clear boundary and we really need to keep the dogs off the crops.

RHUBARB FARM AND INCREDIBLE EDIBLE TODMORDEN the Board of Directors headed north recently for a study visit to two very different community growing schemes. First we went to Rhubarb Farm near Sheffield, which is an 8 acre farm with a 2 acre plot set aside for therapeutic horticulture. It was totally inspiring to see what they were producing and the people who were able to transform their lives through their involvement with the project. We were exhausted but buzzing after a long day finding out how it all worked and thinking about what we could do here in the village with more land.

The next day we went to Todmorden, just outside Manchester, to admire the many areas of public land that have been planted with vegetables, herbs, fruit trees and shrubs. The health centre, police and train stations and the canal path all have raised beds providing free food for local people to harvest and eat. I can't help but notice all the areas of grass in Pensilva's public places, which could be turned over to food production for the benefit of local people. AND we were on the Simon Mayo Show this Friday talking about our trip on the long drive home, so Pensilva was in the news again.

Veg Boxes we are planning a price increase soon to apply to all new customers. So, order your veg box now before that happens, to get a box at our present prices of £6 for 1-2 people and £10 for 3 - 4 people. We are assessing whether there is a market for other things to be delivered to your door with your veg, so if you are interested in buying wholefoods, or other organic produce through us please let us know on 01579 363684 or thegrowingproject@orangehome.co.uk

Kenwyn, Higher Rd, Pensilva PL14 5NH Tel: 01579 363684

thegrowingproject@orangehome.co.uk

Community Interest Company Reg No. 7677387

Pensilva Women's Institute's Horticultural Show
Millennium House
Saturday 14th September from 2.15 pm

This enjoyable event is open for all to enter and is arranged by members of Pensilva Women's Institute. Schedules will be available later in the year to collect from Millennium House.

Advance notice for creative items:

Handicrafts:

A knitted or crocheted item
An item of needlework
A painting (any medium)
Any other handicraft
A toy – any medium
An article made from recycled materials

Children's Photography:

Junior Under 15

A Beach Scene
Flowers
Own choice

Photography: topics for adults this year are

Bodmin Moor
A Church
A Tree
Leaves and Water
Own choice
A digitally enhanced photograph –
black and white or sepia

You can enter one photograph for each topic.

Prints may be colour or black and white, not larger than 7 ins x 5 ins (18 cms x 13 cms), to be mounted on white card.

MEMORY CAFE STARTS IN PENSILVA

New Memory Cafe starting in Pensilva! This will take place in St John's Church on the fourth Thursday of each month, starting on Thursday 25th April, from 2pm to 4pm. In May it will be Thursday 23rd. Memorabilia and activities to help bring back those things you want to remember from the past; a cuppa and a cake, and perhaps some "me" time for carers to chat together. If your memory is not as good as it used to be, or you are caring for someone like that, you will be very welcome. Also, if there is anyone who would like to help you would be very welcome too.

For more information ring Carolyn on 362698.

The early Spring Bank Holiday is on
6th May and we will be celebrating this
holiday at St. John's Church, Pensilva
with a Hot Potato Lunch from 12 noon - 2pm
in aid of the Food Bank



Upton Cross and St. Kew C.P. Schools are consulting about forming a Federation

The Governors of both schools are determined to:

Improve their schools' educational standards.

Secure long-term financial sustainability.

Enhance the learning and life skill opportunities for our current and future pupils.

Since September 2012, we have successfully been in an informal federation with an Executive Head Teacher. The Governors would now like to formalise this arrangement for the benefit of both schools.



Benefits of a Federation

- Stronger leadership in both schools
- Enhanced opportunities for pupils to work together
- Access to specialist teaching
- Access to a wider range of staff and resources
- Stronger professional development for staff in both schools
- Decreased costs for administration as resources can be shared

A federation has a stronger voice than separate schools

The Governing Bodies of both schools have concluded, after careful consideration, that the current and future interests of the two schools will be best served by entering into a Federation. This is not an amalgamation of the schools. They will remain separate in many ways.

What would change and when?

There would still be two separate schools. Each school would continue with its own identity and characteristics. The Executive Head Teacher would have overall



leadership of Upton Cross and St. Kew Schools. Mr Clutsom would normally continue to spend the equivalent of two and a half days in both schools.



What is a Federation?

A Federation is formed when two or more schools agree to work together through a single Governing Body running both schools.

The schools remain separate, with separate budgets and separate OFSTED inspections. They also report their results separately.

The Federation we are recommending would have an Executive Headteacher, Mark Clutsom, who will be responsible for the performance of both schools. He would continue to be supported by a Senior Leadership Team in both schools. The Federation would have one Governing Body to oversee the two schools. The Governing Body, as now, would consist of parents, staff and representatives of the Local Authority and the Community.



Want to know more?

The consultation document can viewed on www.upton-cross.cornwall.sch.uk or call the school on 01579 362519 to request a copy.

The schools are a central part of each community; we want to hear your views, so we are holding public meetings at both schools. If you would like to ask questions or find out more, please pop along to Upton Cross on the 7th May or St. Kew on the 9th May. Both meetings start at 6pm.

If you are unable to attend, but would like to give your views, please e-mail or write to one of the Chairs of Governors at the schools:

Either: Mr Peter Woodward, Chair of Governors, Upton Cross Primary School Upton Cross Liskeard, PL14 5AX or to chair@upton-cross.cornwall.sch.uk

Or: Mrs Lianne Sproull, Chair of Governors, St Kew Community Primary School, St. Kew, Bodmin PL30 3ER or to lianne@sproulls.co.uk

**Please note that responses must be in by 3pm on
Monday 10th June 2013.**

Decision notices

PA13/01025	Construction of side extensions and conservatory- Wilena, Lower Middle Hill Lane, Lower Middle Hill, Pensilva	Approved
PA13/01198	Proposed 4kw ground mounted photovoltaic solar panels – Gate Farm, St Ive	Approved
PA13/00398	Proposal to demolish small non-listed breeze block lean to within the curtilage of Grade II listed house in order to repair roof of listed building and prevent water ingress – Trebeigh Farm, Merrymeet, PL14 3LT.	Approved
PA13/00008	Two storey extension to the existing dwelling of Trevilder for an elderly dependant – Trevilder, Fore Street, Pensilva	Approved
PA13/00739	Construction of a rear conservatory – 2 Trewoolsta Terrace, Pensilva, PL14 5NN	Approved
PA12/08923	Erection of 2 poly-tunnels each measuring 20m X 7m for growing fresh herbs and chilies using hydroponics and aquaponics	Approved

Applications Received – discussed at Planning Meetings

PA13/01673	Rear conservatory (outside of permitted development rights) Pelestry, St Ive, PL14 3LZ	Mr & Mrs J Bunkum
PA13/01969	Proposed detached garage – The Old Dairy, Higher Middle Hill, Pensilva, PL14 5QN	Mr D Turner
PA13/02151	Extension to front of existing car showroom Alan J Gimblett Cars, St Ive, Liskeard	Alan J Gimblett
PA13/02243	Construction of porch and shed – Oakville House, Princess Road, Pensilva	Mr & Mrs Morley Snook
PA13/02231	Proposed pair of semi detached dwellings on plot B (previously approved under E2/10/00659/FUL dated 2/8/2010) – Oakville House Flat, Pensilva	Mr Charles Wadge

Letter received by post

I am writing in response to the article in last month's Parish Pump about the Valentine Disco.

I appreciate that a lot of time and effort went into organising this event, but to say that "nobody from the school bothered to come" has really angered me!

For a start, tickets were £7.50 each, so that is £15 per couple already. No children were allowed, so parents would then have to pay for a babysitter, another £20, and then drinks on top another £20 - £30.

Many parents in the school, village, could not afford or indeed justify spending this amount on a night out, and quite soon after Christmas as well.

Maybe future fundraising events could involve the whole family, not just the adults.

Name & Address supplied.

On Friday, 21st June Pensilva W.I. are organising a trip to Barnstaple. We shall call at the Brook Garden Centre for coffee and then continue on to Barnstaple (it is Market Day).

Leave Millennium House at 9.00am and Barnstaple at 4.30pm.
Cost £9.50 per person.

Ring Yvonne on 01579/363231 to book (payment on booking essential).



Ruth's Coffee Morning

Function Room
Millennium House
Thursday morning 10:30am - 12:30pm



Come along for a chat with friends whilst enjoying a cup of tea or coffee with a cake for only £2.50

St. Ive Parish Council

Millennium House, Century Square
Princess Road, Pensilva,
Liskeard, Cornwall, PL14 5NF.

Tel : 01579 363096

Fax : 01579 362102

Email: stiveparish@btconnect.com

ANNUAL PARISH MEETING

The Annual Parish Meeting will be held
at Millennium House, Pensilva

on Monday 20th May at 7 pm.

This is your chance as a St Ive Parishioner to voice your
opinions regarding the Parish. We will have a display of the
proposed Traffic Management Plan for Pensilva
your input is essential.

Angela Fisher

Clerk to St Ive Parish Council

LISKEARD RELAY FOR LIFE 2013

Bank Holiday 25th / 26th May 2013

Relay For Life is a 24 hour team walk

We are looking for team members – those who would like to walk , those who
would like to help with promotion, those who have ideas for fundraising events,
those who can bake cakes, those who can help run a stall, those who are happy to
pack bags at the supermarket.....

Everyone is Welcome

to join us with however little or large the time they have to offer.

To find out more contact Alex Putna 07985387472

Raising funds for Cancer Research

Downsize / Garage Sale

Millennium House
Sports Hall

**Saturday May 25th
10.00am - 2.00pm**

Prepare to grab a bargain !

Further information
Tel. Ruth 01579 363096

All Being Well

Quiz

Sat 25th May
7:30pm

Millennium House
Function Room
£5 per team



Little Swans

Parent & Toddler Group

A special place to make special friends

**Thursdays
1pm-3pm**

Quethiock Pavilion

Craft - Music Time - Cookery - Play - Story time

£2 per family (Inclusive of refreshments)

All welcome from birth and up!

Led by Charlie Letchford, Helen Rowe, Penny Taylor,
Claire Hooper & Nicola Wilkinson

littleswansparenttoddlergroup@yahoo.co.uk
<http://www.facebook.com/littleswans.parenttoddler>
07454883891 (Charlie Letchford)



Hear to Help – 1 Year on:

Hello Everyone – I find it hard to believe that we have been running our hearing aid support drop-in service at Millennium

House for a whole year now, how the time has flown! I just wanted to take this opportunity to say thank you to all those who have come along and made use of our service and to remind those of you who haven't yet paid us a visit that we are still there.

The drop-in is on the 1st Wednesday of the month between 10.00 and 12.30pm and you can find us upstairs just by the gym. We can clean, re-tube and provide you with batteries, unfortunately we cannot repair or re-tune the hearing aid.

Nick and Liz are the regular volunteers who run the drop-in and they can also provide you with information and advice on getting the best out of your aids and other useful equipment. If you haven't got hearing aids but have concerns about your hearing drop-in for a chat and take away some free information.

Other local Drop In service :-

Liskeard. Oak Tree Surgery (2nd Thurs 2.00 – 4.30pm)

Launceston Medical Centre (2nd Friday 2.00 - 4.30pm)

Torpoint. Chatlink, Old School House (4th Thurs 10.00 12.00noon)

Callington Surgery, Tamar Valley Health Centre. 4th Fri 10.00 - 12.00noon)

Please tell your friend

If you want to know more about the service or maybe even fancy joining our friendly group of volunteers please feel free to contact me:

Karen Squire; Senior Community Support Officer

01752 228657; mobile – 07918 755809 (voice & text);

karen.squire@hearingloss.org.uk

THE MEL BAR

**Come relax and wind down
after work**

At the Mel Bar, Millennium House

HAPPY HOUR

Opening time till 7pm

Weekdays

50p Off

all alcoholic drinks.



ST IVE AND DISTRICT GARDENING ASSOCIATION

PROGRAMME 2013 - 2014

Meetings are held in St Ive Village Hall at 7.30pm.

Visitors and new members are always welcome to join us.

Tuesday 7th May A visit to Kernock Park Plants, Pillaton. Refreshments and sales available.

(note day) *Assemble in St Ive car park to leave at 6.10 pm*

Saturday 1st June **Plant Sale** held in St Ive Village Hall. Doors open at 1.30pm.

Hope to see you there to bring and buy and enjoy a cuppa and a chat.

Monday 3rd June A visit to Gwen's garden at Quethiock House.

Assemble in St Ive car park to leave at 7.15pm

Monday 1st July A visit to Cutlinwith, Tideford.

Assemble in St Ive car park to leave at 7.10 pm.

Monday 5th August A visit to Brigitte and Jack's garden at Trembraze Farm, Tregay Lane, Liskeard followed by a Summer Social Supper ---- bring a plate of food / bottle

Assemble in St Ive car park to leave at 6.40pm

Monday 2nd September Butterflies and wildlife gardening in SE Cornwall, Patrick Saunders.

Saturday 7th September **St Ive Village Show.** Doors open at 2.30pm.
Do enter the gardening classes and come to see the exhibits.

Monday 7th October Slugs, Aphids and Vine Weevil, Tim Ellis.

Monday 4th November Gardening under cover, Alistair Rivers.

Monday 2nd December A birdwatcher's year in Cornwall, Gary Lewis.

Saturday 4th January 2014 Association Annual Lunch, details to be confirmed.

Monday 3rd February Matt Bown will talk about his time with Radio Cornwall.

Monday 3rd March **7.00pm ANNUAL GENERAL MEETING**

7.30pm A talk by James Treseder from Wallcottage Nursery.

PENSILVA VILLAGE HALL

Pensilva Village Hall collects paper for recycling newspapers, junk mail, catalogues and telephone directories.

These can be dropped off at the Village Hall.

Thank you to everyone who left paper in the last month but please note we can not recycle brown paper, brown envelopes or window envelopes unless the window has been torn out.



Any one wishing to book the hall for Meetings, Birthday Parties or Fund Raisers please contact Peter or Jackie Browning on

01579 363212 or email peter@pensilva.freeseerve.co.uk

Organisations that meet in Pensilva Village Hall

Meeting Times	Organisation	Contact Person	Telephone
Mondays 4:00 - 6:00	Brownies	Mrs Martha Oliver	01579 362239
Mondays 7:00 - 9:00	Rangers	Miss Kirsty Oliver	01579 362982
Tuesdays 7:30	Kick Boxing	Mr Steve Lilley	07773 863518
Alternative Wednesdays	Wednesday Club	Miss June Mills	01579 362407
Thursdays 9.15 - 11.15	Tiny Tots Baby & Toddler	Cathy	01579 363376
Thursdays 6.00 - 7.00 7.00 - 8.00	Beavers & Cubs	Mr Simon Thorpe	01579 363457
Fridays 4.00 - 5.00	Rainbows	Mrs Lynne Bond	01579 362091
Fridays 6.00 - 8.00	Guides	Mrs Jackie Browning	01579 363212
Wednesdays 7.00pm and Various Times	Snooker Club	Mr Philip Bond	01579 362091

PENSILVA HEALTH CENTRE

Patient Participation Group

'Carers Group'

If you are **BEREAVED** (it doesn't have to be recent) or are **CARING** for a sick relative or friend - come along and have a bit of 'ME TIME' and chat, share your experiences and relax with other people who may be in a similar situation - have a cup of tea or coffee and stay as long as you like.

The '**Carers Group**' meets on the **2nd Tuesday** of every month 1-3pm in the back room of the Health Centre -

(please use the side entrance (front door is locked at 1pm).

Everybody is welcome, though you **must** be a patient at Pensilva Health Centre to attend.

The group will be getting some independent speakers to come along to give advice and to answer questions on various subjects such as benefits, finance or planning for the future.

If you would like to attend,
contact Jean or just turn up on the day.

No booking necessary.

If you know somebody that may benefit from attending -
please pass this information on to them.

Jean Connor on 01 579 363 221 or mobile 07 899 694 670



**You can now donate
locally in Pensilva.
Every Thursday
11.00am - 12.00noon
St Johns Church**

**Dry or tinned food
Only please**



REMINDER

Friends of Pensilva Health Centre

The Annual General Meeting of the Friends of Pensilva Health Centre will take place on **Tuesday 21st May at 2.00 p.m.** in Millennium House.

All are welcome to attend.

FRIENDS OF PESILVA HEALTH CENTRE **COFFEE MORNING**

A Coffee Morning, in aid of the Friends of Pensilva Health Centre funds, will be held at Taormina, School Road, Pensilva (next to the cemetery) on Friday 31st May from 10.30 a.m. Entry £2.00 per person to include all refreshments. There will be a raffle, 'bring and buy', handmade cards, etc.

You are all cordially invited to come along.

Pensilva Health Centre

Continuing to provide high quality care for our patients.

Surgery Opening Hours: Monday to Friday 8.30am - 6.00pm

Appointments 01579 362760

Enquiries 01579 362249 www.pensilvahealthcentre.co.uk

DO YOU SUFFER WITH BREATHING PROBLEMS SUCH AS C.O.P.D.or **ASTHMA**

Do you know someone who does?

If so, come along to our breathers group and join other people with similar difficulties for light exercise, a cuppa and a chat

Pensilva Village Hall
Every Monday 1pm - 3pm
First trial session FREE
Thereafter £3.00 per session

ST JOHN'S CHURCH, PENSILVA

Services for May 2013

Anglicans and Methodists share services at 11 am each Sunday, coffee served before service

Sunday 5th - 9.30 am Anglican Benefice Eucharist at St Cleer
11 am **Rev. Deborah Kirk - Methodist Anniversary**

Sunday 12th - 11 am Anglican-led Holy Communion – Christian Aid Week
5 pm **Pizza and Praise** in St. Ive Methodist Church

Sunday 19th - 11 am Lay-led **Family Café-Style Family Service**

Sunday 26th - 11 am Mr. Graham Riches, Methodist-led
Pizza and Praise on Sunday 12th at St. Ive Methodist Church is an informal worship for busy families, with a bite to eat before we leave. All are welcome to join in.

Every Thursday at 10.30 am there is a short Holy Communion service. A coffee morning is held afterwards, open to all.

There will also be a Afternoon Tea on Friday 3rd May at 3 pm.

Mon 6th May – 12noon – 2pm **Hot Potato Lunch** at St. John's (see separate advert)

Tue 7th May – 7.30pm **Concert by Con Brio**, in St. John's Church with supper

Christian Aid Week 12th – 18th May

Christian Aid envelopes enclosed with the Pump can be passed in at Pensilva Stores or to Mary Gilbert or Frances Tucker

Monday 13th May, **Walk to Tokenbury Hill Fort** followed by **Pasty Supper**, meet 7pm at St. John's Church.

The **Prayer Group** will meet on Friday 10th and 24th May - 3.30 pm at 7 Lower Wesley Terrace. Please ring Rev Keith on 343240, or Rev Kevin on 363336, if you would like prayer for yourself or someone else.

The **Fellowship Group** will meet on Friday 3rd, 17th and 31st May at 7.30 pm in the church. Everyone welcome

For further details of the Services held in St John's, if you know of any illness or need in the village, or if you would like your wedding or baptism in the church, please contact one of the church wardens: Geoff Cox - 362698, Maria Parker - 349894

St Ive Methodist Church

Preachers for May 2013

Sunday 5th May	11:00am	Mrs Delarre Irving
	6:00pm	L.A
Sunday 12th May	11:00am	Mr M. Pellow
	5:00pm	Pizza & Praise at St Ive
Sunday 19th May	11:00am	Mr T. Osborne H.C
	6:00pm	U.S
Sunday 26th Maay	11:00am	Mrs B. Snowling
	6:00pm	Mrs G. Higgins

Café Church Tuesday 14th May - Possible trip to Wesley's Cottage, Trewint

Tuesday 28th May - T. B. A.

St Ive Church

Services at 11:15am Every Sunday

May 5th	Holy Communion Rev Margot Davies
May 12th	Family Service Small pets welcome
May 19th	Holy Communion Rev Margot Davies (<i>Lunch to follow</i>)
May 26th	Morning Worship

Other May Events

Fri 3rd Coffee, Lunch and Home Produce 10:30 -1pm
Home Made Cakes Etc, Fresh Vegetables, Pasties, Bric-a-Brac Pickles, Jams, and much more.

Tues 14th Cafe Church in St Ive Chapel 7:30pm

Sun 19th Lunch in Church only £6 all Welcome

Thur 23rd Callington Community Gospel Choir in Church 7:30pm

Tues 28th Cafe Church St Ive Church 7:30pm

Rev'd Margot Davies 01579 208698

Church Wardens

Kenneth Willcock 01579 362446 Brian Dwelly 01579 364010

PENSILVA W.I. REPORT FOR APRIL.

The brilliant work done by the St Petroc's Society for the homeless in Cornwall was the subject of the talk by Corinna Langford. She has worked for the society for 9 years and said we have one of the highest numbers of homeless people in the country. A lot of young people come here to work in the hotel industry and at the end of the season have nowhere to go. Also drink and drugs were a major problem. The society provides food; bedding and clothing were needed, and link them to the appropriate support services. Due to the chaotic lifestyle of the clients, the Outreach team work flexible hours in order to reach the more socially excluded individuals. Corinna was thanked by Elsie Borsby for giving such an enlighten talk. Most of us were unaware that there were so many homeless people living in Cornwall.

Frances Tucker our president reported that the Porcelain Primrose workshop with Jenny Robinson was very successful as was the Box Making class with Audrey Fanning and Anita Taylor. Thanks were given to them for two very enjoyable workshops. Frances and Jill Pascoe had attended the Spring Council meeting at Truro, and Gill in her report said how much she had enjoyed the talk about The Eden Project by Tim Smit. Birthday posies were then presented to two birthday girls, Gillian Dinnis and Sue Turpin.

We were reminded of the coach trip to Barnstaple and Brook Garden Centre on 21st June leaving Millennium House at 9am, the cost £9.50. This is open to all. Sat. 11th May will be our 65th Anniversary dinner at Trelaske. Tuesday 30th April. Sew Knit and Natter 2 pm, Millennium House. Non W.I members are very welcome to join us the last Tuesday of every month. Also to join us for our Village Litter Pick on Monday 20th May at 7pm. Millennium House. Please bring gloves. 29th May. Photography Group meets.

Competition results. 1st Dorothy Upton. 2nd Verna Dawe. 3rd Liz Clayton. Flower of the month. 1st Cherry Woodhouse. 2nd Jill Pascoe. 3rd Gillian Dinnis. The next meeting on Wednesday 8th May will be the 65th Anniversary of the formation of our W.I. Barbara Smetherham will give a flower demonstration with "Celebration" as the theme. This will be followed by a Bring and Share supper. David Hambly will attend to take a group photo.

Any enquiries to Frances 363718 Jean 362531

CHEMOTHERAPY OUTREACH SUPPORT SERVICES

A total of £225 was raised for the Chemotherapy Support Services through the Quiz & Pasty supper and very generous donations.

Thank you everyone

Bev Casban

The Chemotherapy Outreach Project is a local project which helps cancer patients to receive cancer care closer to home. Specifically, at present many patients can receive their chemotherapy, cancer information and support at community hospitals in Liskeard, Tavistock and Kingsbridge, rather than have to go to Derriford.

You can find out more here: <http://www.chemooutreachproject.co.uk/>

April Charity Quiz

12 teams entered the Charity Quiz which, considering the weather on the night was a great turn out.

Only 7 points separated the top 5 teams with the eventual winners being MANK, 2nd was 3 Miles Apart and equal 3rd were JFK & Marilyn and 3's a Crowd.

A total of £140 was raised which was shared between the Chemotherapy Outreach Support Services and the All Being Well gym.

The pasty supper seemed to be enjoyed by all.

I hope everyone who came had a good fun evening.

Thanks must go to Bev, Nicky, Sue, Mel & Vicky for their help on the night.

A big thank you to everyone who generously donated raffle prizes.

I hope to run a similar event later in the year.

Nick Horler

Now that Sky TV has been installed in The Mel bar you can follow all your favourite football teams whilst enjoying a drink with mates



Live Football at The Mel

See poster in the bar for matches being played in May



PENSILVA WILDLIFE GROUP

Sponsored by:



CARADON HILL AREA
HERITAGE PROJECT

*Invites you to a talk
by:*

JEN BOUSFIELD

On:

DORMICE



at:

MILLENNIUM HOUSE, PENSILVA

on:

Wednesday June 12th starting at 7.30pm

*You may never see them, but these elusive and fascinating creatures are our neighbours -
so do come and find out more about them.*

All Being Well - Monthly Newsletter

The March challenge was to “climb” the highest peaks on seven continents (including Antarctica) on the Cross-Trainers and Tread-mills. Thirty people took part of whom nine completed all seven peaks. Top performers were Michelle Furneaux, Ted Whiting and Sue Turpin.

Shaun Prout continues his astonishing output on the indoor rower. He passed 32 million metres on April 10th. To put it in perspective, this is about four fifths of the circumference of the Earth! Keep going Shaun.

Nick Horler is writing a separate report on the April quiz. Many thanks to Nick and to Bev for their efforts in organising the quiz and for the donation to All Being Well. The next quiz will be on May 25th. That's all for this month. Keep well everybody.

1

Monthly

21

BINGO

90

Millennium House
Tuesday 7th May
Eyes Down 7:30pm
Over 18's only

77

CASH PRIZES

88

9

Next Session
Tuesday 11th June

Pensilva Post Office



Located through the Café on the 1st floor of Millennium House
the opening times are:

Tuesday - 9am to 1pm
Wednesday - 9am to 12 noon
Friday - 9am to 12 noon

Come and join us for fun and play at

Tiny Tots
Baby and Toddler Group



Thursdays
9.15am to 11.15am
at Pensilva Village Hall

£1.50 per child

Babies under 6 months and additional children 50p
Includes snack, activity and hot drink for parent/carer
Contact Cathy for further details 01579 363376

**ANY UNWANTED DVD'S, CD'S
AND GAMES**

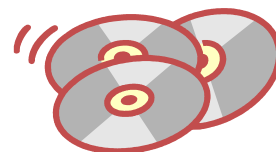

**WE CAN TURN THEM INTO CASH
FOR PENSILVA PRIMARY SCHOOL
FUNDS**

**PLEASE GIVE ANY UNWANTED
ITEMS INTO SCHOOL RECEPTION
OR MILLENNIUM HOUSE RECEPTION**

**PLEASE CONTACT
PENSILVA PRIMARY SCHOOL
01579 362546
FOR MORE INFORMATION**

St Ive Institute & Village Hall

Every Wednesday
10.30 am until 12 noon
Coffee Morning

Every Wednesday
10.30 am until 11.30 am
Travelling Post Office

1st Monday at 7.30 pm
St Ive Gardening Club

Pensilva Wednesday Club

Meet in Pensilva Village Hall
at 2.30 pm Alternate Wednesdays

Wed 8th May

David Gibbons
Tamar Donkey Sanctuary

Wed 22nd May

Heather Green
Service with a smile

**ALL SENIOR CITIZENS
WELCOME**

Supporting Guiding & Scouting Activities in Pensilva

200 CLUB

Draw Results for

March 2013

1st	No. 31	Mr D Welch
2nd	No.189	Mrs C Kirsopp
3rd	No.152	Mrs J Prinn

Thank You for your Support

MOBILE LIBRARY

The County Mobile Library visits
Pensilva **every other**
TUESDAY afternoon
from 12th Feb 2013

3.50 - 4.05pm Victoria Inn

4.10 - 4.20pm Village Hall Car Park

4.25 - 4.45pm Glen Park



Bus Timetables kindly supplied by a lady in Pensilva

CALLINGTON - BLUNTS - QUETHIOCK - MENHENIOT - LISKEARD - DOBWALLS - ST NEOT

283

Monday to Saturday except Bank Holidays

From 2nd April 2012

Service No	283	283	283	283	236	283	283	283	283	283
Codes	Sch	SSV			NS					
CALLINGTON New Rd	-	0755	-	-	-	1055	-	1255	-	-
St Ive Cross	-	-	0900	-	-	-	-	-	-	-
Blunts	-	-	0905	-	-	-	-	-	-	-
Quethiock	-	-	0910	-	-	-	-	-	-	-
St Ive Church End	Sal	0805	0915	-	-	1105	-	1305	-	-
Menheniot Bus Shelter	0815	0815	0925	-	-	1115	-	1315	-	1505
Merrymeet Bus Stop	0822	0822	0932	-	-	1122	-	1322	-	1512
Liskeard Hospital	0825	0825	0935	-	-	1125	-	1325	-	1515
Morrisons Plymouth Rd	0828	0828	0938	-	-	1128	-	1328	-	1518
Briarwood/Lake Lane	-	0830	0940	-	-	1130	-	1330	-	1520
LISKEARD School	0832	-	-	-	-	-	-	-	-	-
LISKEARD Post Office	0835	0835	0945	1040	1117	1135	1230	1335	1430	1525
LISKEARD Station	0840	0840	-	1045	1122	-	1235	-	1435	-
Manley Rd/Lanchard	0842	0842	-	1047	1120	-	1237	-	1437	-
Dobwalls Highwayman	-	-	0952	-	-	1142	-	1342	-	-
East Taphouse	-	-	-	-	-	1145	-	1345	-	-
Trago Mills	-	-	-	-	-	1155	-	1355	-	-
St Neot Car Park	-	-	1002	-	-	1203	-	1403	-	-

Service No	283	236	283	283	283	283	283	283	283	283
Codes		NS							Sch	SSV
St Neot Car Park	-	-	1005	-	1205	-	1405	-	-	-
Trago Mills	-	-	1013	-	-	-	-	-	-	-
East Taphouse	-	-	1023	-	-	-	-	-	-	-
Dobwalls Highwayman	-	-	1026	-	1216	-	1416	-	-	-
LISKEARD Station	0840	0925	-	1045	-	1235	-	1435	-	-
Manley Rd/Lanchard	0842	0927	-	1047	-	1237	-	1437	-	-
LISKEARD Lloyds/TSB	0845	0930	1035	1050	1225	1240	1425	1440	1530	1535
LISKEARD School	-	-	-	-	-	-	-	-	1535	-
Briarwood/Lake Lane	0848	-	-	1053	-	1243	-	1443	1538	1538
Morrisons Plymouth Rd	0850	-	-	1055	-	1245	-	1445	1540	1540
Liskeard Hospital	0853	-	-	1058	-	1248	-	1448	1543	1543
Merrymeet Bus Stop	0856	-	-	1101	-	1251	-	1451	1546	1546
Menheniot Bus Shelter	-	-	-	1110	-	1300	-	1500	1555	1555
St Ive Church End	0859	-	-	1120	-	1310	-	-	Sal	1605
Quethiock	-	-	-	-	-	1315	-	-	-	-
Blunts	-	-	-	-	-	1320	-	-	-	-
St Ive Cross	0900	-	-	-	-	1325	-	-	-	-
CALLINGTON New Rd	-	-	-	1130	-	1335	-	-	-	1615

Codes

Sch - Schooldays only SSV - Saturdays & School Holidays only Sal - to or from Saltash via Doddycross

NS - Not Saturdays - Part of service 236 Liskeard - Launceston

This service is financially supported by Cornwall Council

LAUNCESTON - SOUTH PETHERWIN - RILLA MILL or NORTH HILL - UPTON CROSS - LISKEARD													236	
Monday to Friday except Bank Holidays													From 2nd April 2012	
Service No	236	236	236	236	236	236	236	236						
Code	TTh	MWF	TTh	MWF	TTh	MWF								
LAUNCESTON Westgate St	0835	0835	1035	1035	1300	1300	1700	-						
Launceston Tesco	-	-	-	-	1305	1305	1705	-						
South Petherwin	0842	0842	1042	1042	1312	1312	1712	-						
CONGDONS SHOP	0848	0848	1048	1048	1318	1318	1718	-						
Coads Green	0851	-	1051	-	-	1321	1721	-						
Bray Shop	-	-	-	-	-	R	-	-						
Linkinhorne	-	-	-	-	-	R	-	-						
Rilla Mill	0858	-	1058	-	-	1333	1728	-						
North Hill	-	0852	-	1052	1322	-	-	-						
Trebartha	-	-	-	-	R	-	-	-						
Bathpool	-	-	-	-	R	-	-	-						
Darley Ford	-	0901	-	1101	1336	-	-	-						
UPTON CROSS	0903	0903	1103	1103	1338	1338	1733	1735						
Pensilva Victoria	-	-	-	-	1346	1346	-	-						
Liskeard Hospital	0913	0913	1113	1113	1358	1358	-	-						
LISKEARD Post Office	0917	0917	1117	1117	1402	1402	-	1745						
Manley Road/Lanchard Rd	-	-	1120	1120	-	-	-	-						
LISKEARD Station	0920	0920	1122	1122	1405	1405	-	-						

Service No	236	236	236	236	236	236	236	236	236					
Code	TTh	MWF	TTh	MWF	TTh	MWF	CD	CV						
LISKEARD Station	0925	0925	1127	1127	1407	1407	-	-	-					
Manley Road/Lanchard Rd	0927	0927	-	-	-	-	-	-	-					
Liskeard Post Office	-	-	-	-	-	-	1700	-	-					
LISKEARD Lloyds/TSB	0930	0930	1130	1130	1410	1410	-	1720	-					
Liskeard Hospital	-	-	1134	1134	1414	1414	DW	-	-					
Pensilva Victoria	0944	0944	-	-	-	-	1727	-	-					
UPTON CROSS	0950	0950	1145	1145	1425	1425	1733	1733	1735					
Darley Ford	0952	-	-	1147	-	1427	-	-	1737					
Bathpool	0957	-	-	-	-	-	-	-	-					
Trebartha	1004	-	-	-	-	-	-	-	-					
North Hill	1006	-	-	1156	-	1436	-	-	1746					
Rilla Mill	-	0954	1149	-	1429	-	-	-	-					
Linkinhorne	-	1000	-	-	-	-	-	-	-					
Bray Shop	-	1004	-	-	-	-	-	-	-					
Coads Green	-	1007	1157	-	1437	-	-	-	-					
CONGDONS SHOP	1010	1010	1200	1200	1440	1440	-	-	1750					
South Petherwin	1017	1017	1207	1207	1447	1447	-	-	1756					
Launceston Tesco	1025	1025	1215	1215	1455	1455	-	-	-					
LAUNCESTON Westgate St	1030	1030	1220	1220	1500	1500	-	-	1802					

Codes **TTh** - Tuesday & Thursday only **MWF** - Monday, Wednesday & Friday only **CV** - Saltash College Holidays only
CD - Operates on Saltash College Days only departing from Liskeard outside the Post Office
DW - Via Dobwalls, St Cleer & Pensilva

This service is financially supported by Cornwall Council

573

I have produced the section Callington to Liskeard.

The full timetable can be downloaded at :-

www.westerngreyhound.com/route_pdf/573.pdf

573 573 573 573 573 573 573 573 573 573

[illegible]

Liskeard Parade opp Post Office dep	0654	0738	0838	0856	0941	1038	1138		38		1638	1738	1838
Liskeard Plymouth Road opp Fairlight	—	0741	0841	—	0944	1041	1141	then at these minutes	41	until	1641	1741	1841
Liskeard Morrisons	—	0742	0842	—	0945	1042	1142		42		1642	1742	1842
Liskeard Charter Way Peppers Park	—	0743	0843	—	0946	1043	1143		43		1643	1743	1843
Liskeard Greenbank Road Fire Station	0655	—	—	0857	—	—	—		—		—	—	—
Liskeard Hospital	0658	0744	0844	—	0947	1044	1144	past each hour	44		1644	1744	1844
Liskeard Callington Road opp Filling Stn	—	0746	0846	—	0948	1045	1145		45		1645	1745	1845
Liskeard opp Moorland View	—	0747	0847	0858	0949	1046	1146		46		1646	1746	1846
Liskeard Culverwood Road	—	0748	0848	0859	0950	1047	1147		47		1647	1747	1847
Merrymeet opp Shelter	0702	—	—	—	—	—	—		—		—	—	—
Lower Tremar Bottom of Tremar Lane	—	0752	0852	0903	0955	1052	1152		52		1652	1752	1852
Tremar opp Phone Box	—	0753	0853	0904	0956	1053	1153		53		1653	1753	1853
Tremarcombe Bottom of Well Lane	—	0754	0854	0905	0957	1054	1154		54		1654	1754	1854
St Cleer Primary School	—	0755	0855	0906	0958	1055	1155		55		1655	1755	1855
St Cleer opp Church	—	0756	0856	0907	0959	1056	1156		56		1656	1756	1856
Commonmoor Turn	—	0758	0858	0909	1001	1058	1158		58		1658	1758	1858
Higher Tremarcombe opp Shelter	—	0759	0859	0910	1002	1059	1159		59		1659	1759	1859
Darite opp Phone Box	—	0800	0900	0911	1003	1100	1200		00		1700	1800	1900
Crows Nest Inn	—	0802	0902	0913	1005	1102	1202		02		1702	1802	1902
Pensilva Belmont Park	—	0808	0908	0919	1011	1108	1208		08		1708	1808	1908
Pensilva Victoria Inn	—	0809	0909	0920	1012	1109	1209		09		1709	1809	1909
Pensilva Industrial Estate	—	0810	0910	0921	1013	1110	1210		10		1710	1810	1910
St Ive Butchers Arms	0714	0814	0914	0925	1017	1114	1214		14		1714	1814	1914
St Ive opp Old Post Office	0715	0815	0915	0926	1018	1115	1215		15		1715	1815	1915
St Ive Keason Cottages	0716	0816	0916	0927	1019	1116	1216		16		1716	1816	1916
Callington Saltash Road opp Car Park	0722	0822	0922	0933	1025	1122	1222		22		1722	1822	1922
Callington New Road	0724	0824c	0924	0935	1027	1124	1224		24		1724	1824	1924

An Evening with Johnny Cowling

In aid of



The Cornish Ivy, Liskeard

Friday 17th May 2013 at 7.30pm

Disco & Bar until late

Ticket only event
£12.50 including Pasty Supper

Tickets are limited so please book early
Contact Pat on 01579 362959

36th Annual St Ive Show Saturday 7th September 2013 St Ive Village Hall

Entries open to all

Schedules will be available May onwards from

Doreen: 383054 Veronica: 382762 Sally: 383933

Advance notice for Photography, Art and Crafts

Photography:

1. A view from Caradon Hill
2. Mining Heritage
3. Any moor animals
4. Moorland flora
5. A place of peace
6. Own chouce (colour or black and white)

Art:

1. Pencil, charcoal or ink drawing
2. Oil/ acrylic painting or pastels
3. Watercolour painting

Crafts:

1. A fabric picture (up to 24" by 24")
2. A handmade greetings card
3. An item made from wool
4. Tapestry or cross-stitch
5. A gift for a friend, any medium
6. An item of home-made jewellery
7. A knitted hat
8. Patchwork or quilting
9. Any embroidered article
10. A gift for a baby
11. A toy animal, any medium

Junior section: a photograph you have taken yourself, any subject.

Liskeard Carpets

New Store Now Open

Specialist Domestic and Commercial Installers.

Friendly Family Run Business.

100's of Carpets and Vinyls.

Rolls in Stock.

Rugs, Cushions and Throws.

Free Measuring Service.

Fully Insured Fitters.

Luxurious Wool.

Stainfree Carpets.

Luxury Vinyl Tiles.

Parking Refunded
For upto 2 Hours
With Every Carpet,
or Vinyl Purchased.

(Bring this Booklet to Claim)



Visit Us on Pigmeadow Lane / Barras Street.

Call 01579 342481

www.Liskeardcarpets.co.uk



NICK THE HANDYMAN

20 YEARS EXPERIENCE
FREE ESTIMATES - NO JOB TOO SMALL
DEPENDABLE & RELIABLE SERVICE

A QUALITY JOB EVERY TIME

01579 384770 / 07715 606252

PROPERTY MAINTENANCE - GARDENING
PAINTING & DECORATING - CARPENTRY
REMOVALS - RESTORATION - REPAIRS

Crafts @ Gorfenna

Beginners, Improvers and more
Advanced Crafters Welcome

MAY 2013 COURSES AND WORKSHOPS

Rag Rugging Needle Felting Jewellery

Jewellery Water-colour Pencil Painting

Knitting Teddy/Polar Bear Workshop

Quilting Wedding Flower Arranging

All courses include materials, lunch
and parking



All enquiries please call:

Lesley Redfern-Phillips or Rosemary
Farley

01579 384810 or 07833 513347

Email craftsgorfenna@gmail.com

Gorfenna

St. Ive

Nr Liskeard

PL14 3LX

Pensilva Cars

**Unit 6
Ten Acres Ind. Est.
Pensilva, Liskeard
PL14 5RE**



01579 363516 07880 577038

- Servicing from £60
- Repair
- Diagnostics using the Latest Up to Date Equipment
- Free Courtesy Car
- Car & Van Sales
- M.O.T's Class 4 from £39
- Member of Good Garage Scheme
- Member of Retail Motor Industry

**We can Service & Repair your car to
Manufacturer Specification, which
Will Keep your Dealer Warranty
Without Main Dealer Expense.**

TREVALLICK'S



FARM SHOP

Tea & Room

Summer hours
8 till 8 seven days a week

Tel:
01579 364061

We are situated in Pensilva
PL14 5PJ near Liskeard,
on the B3254

NEW LUNCH MENU

in the Tea Room

- Homemade Cakes
- Cornish Tea
- Pasties

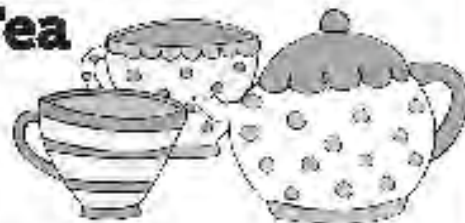

IN THE FARM SHOP

- Fresh local fruit / veg
- Meat and dairy produce
- Local crafts and gifts

Spring Plants

Spring is here so
why not get
some early
colours in your
garden! We have
a nice selection
of Spring Plants.

Now Available!

NEW fun pig feeder for the kids!

Check out www.facebook.com/trevallicks

Cornish Cycle Hire

**Electric Bikes NOW available. The freedom
to cycle with the minimum of effort!!**



Check out www.cornishcyclehire.co.uk or pop into Trevallick's Farm Shop
& Tea Room for more information on our suggested route and for hire rates.

Mark Fitch
CHIMNEY SWEEP

- Brush & Vac
- No Mess
- Professional Affordable Service
- Discount on Multiple Chimneys

Covering all S.E. Cornwall



Tel: 01579 343899

Mobile: 077734 62643



HIGHLY REGARDED LOCAL BUILDER
COMPETITIVELY PRICED
COVERING THE SOUTH WEST

Contact Dom on

07968 599 675

01579 362 945

info@mccarthypropertymaintenance.co.uk

www.mccarthypropertymaintenance.co.uk

**FIONA'S
MOBILE
HAIR DRESSING**

Local, friendly,
Professional

Call Fiona on
07837472924

Or

01579 362897

20% off first appointment

Tree Surgeon

**All types of Tree Surgery
Work Undertaken**

Competitive Rates

Free Quotation

07919 100058

01579 363373

harvey008@hotmail.com

Pensilva Stores



Shop Local For All

Your Local Need

- ◆ Fantastic Special Offers every month!!! (See store leaflets)
- ◆ Come and Check out our great deals on Wines and much much more!!!
- ◆ Free Weekly Delivery to Pensioners in the village (over £10 Spend)

New in Store - Local Meat from Local Butcher, Fresh Home made Bakery

Local Hand made butter and Clotted Cream, Yum ! !

This is one village shop you don't want to lose !

Higher Road, Pensilva, Liskeard, Cornwall PL14 5NQ Tel: 01579 362547

MENDOLOGY

Garage Door Specialist

- ☐ Repairs
- ☐ Servicing
- ☐ Installations

Out of hours service
call Dave anytime 07974 442645

MENDOLOGY COMMERCIAL DOORS LTD

www.mendologydoors.co.uk

01579 363760

The Natural **TILE & STONE COMPANY**

10% Discount To Pump Readers

- *Exclusive Italian Ceramics , Glass & Porcelain*
- *Specialists in Mosaics, Natural Stone & Slate*
- *Over 30 years of expertise in Tile & Bathroom Design*

NEW TILE & BATHROOM SHOWROOM IN PENSILVA

CONSERVATORIES ♦ SHOWERS ♦ BATHROOMSKITCHENS ♦ PATIOS ♦ GARAGE AREAS
PORCHES & HALLWAYS ♦ LOUNGE & DINING AREAS ♦ SWIMMING POOLS ♦ CHANGING ROOMS

**FREE
WET ROOM
DESIGN SERVICE**
CALL 01579 362264

**WAREHOUSE
CLEARANCE
SALE
NOW ON**

Unit 24 Pensilva Industrial Estate
www.naturaltileandstone.com

wheal tor

eat drink sleep

SUNDAY LUNCH.

come and join us in our new conservatory
with cosy log burner and the most amazing
view1 course £7.95 .2 courses £9.95



We can also cater for birthday / anniversary parties - if your group is under 20 people we can do a special buffet rate of only £3-50 per head

01579 363401

Wheal tor is situated at the top of Pensilva, on the left hand side as you drive towards Upton Cross from Liskeard.

Open every day from 12 pm except Mondays . Delicious food served all day

*Get a Fit and
Fabulous New
You for 2013*

ZUMBA!

Wednesdays

Millennium

House

7.30-8.30pm

£5 per Class

£2 off with this Ad



Personal Carer

Experienced Mature
Carer

Available for all personal care
needs

Personal Care, Domestic,
Shopping Trips

Tel 01579 363373

Mobile 07799422253

Email: harvey008@hotmail.com



01579 345764

www.thecatcabin.co.uk

MONSIEUR DECORATEUR

General Property Maintenance

Internal & Exterior Painting

Woodwork

Roof Repairs

Glazing, Tiling etc.

Power Washing Exterior Walls, Patios etc.

References Available

No Job Too Small

Call Tim 07762 477542

J. H. Simmons

Painting & Decorating



Interior
&
Exterior



No Job Too Small

References Available

For more information
Please call John
01579 362688

7 East Park, Pensilva



FERN LODGE

Boarding Kennels & Cattery

- Fully insured and licensed
- Individual care and attention
- All diets cared for
- Early morning walks, late evening Strolls & plenty of playtime
- Quiet rural setting
- Dog Training
- Knowledgeable & friendly staff
- Collection & delivery service.



Come and visit our on site pet shop
Vast variety of Dog and Cat food
Top names all at competitive prices.
FREE delivery service inside the parish!

Tel: 01579 363030
Golberdon Road, Pensilva

Calming Hands

The Holistic Therapy Room

-Swedish body massage-Aromatherapy-Reflexology-
-Hopi Ear Candles-
-Indian Head Massage-
All at affordable prices!

MILLIE PARROTT

Therapist

Tel: 07787 400702
Email: enquiries@calming-hands.co.uk
Measham, Rilla Mill
PL17 7PQ
www.calming-hands.co.uk





T J WEBB PLANTHIRE AND LANDSCAPE

Driveways, Patios, Buildings, Decorating and Gardens all jobs considered

Pictures and References available on request

Local and reliable with 40 years of experience

FREE QUOTES AVAILABLE WITH NO PRESSURE

CALL Trevor on; 01579 363087 or 07548738051

10% OFF WITH THIS AD.



GRAHAM CHINN Heating & Plumbing



BOILER - Service - Repair - Central Heating Installations

Plumbing - Leaks - Repairs - Hot Water Cylinders

Energy Efficient Boiler Replacements

AGA / Rayburn - Service - Sales

GAS - LPG - OIL



Member

Tel: 01579 371230 Mob: 07967 704 211



S.E. Cornwall W.Devon & Plymouth
sales@thecookerstore.com





KEITH RICHARDS

Motor Body Repair Specialists

A family run business with fully equipped & maintained workshops & a focus on
Customer Care

- ♦ **Motor Body Repair Specialist**
- ♦ **Mechanical Repairs**
- ♦ **Servicing to All Makes & Models**
- ♦ **Computer 4 Wheel Alignment**
- ♦ **24 Hour Recovery Service**
- ♦ **Renovations & Re-sprays**
- ♦ **Member of RMI (Retail Motor Industry Federation)**
- ♦ **Latest Diagnostics (including specialists for VW, Audi, Seat, Skoda & Vauxhall)**

With over 30 years' experience we aim to provide you with:- Value for Money -
Friendly Service - Professional Approach - Expert Advice that you Can Trust
(Visit our website for more details)

Pensilva Industrial Estate, St Ive Road, Pensilva, Liskeard, Cornwall PL14 5RE

Tel: 01579 362593

Email: keith@keithrichardsmotorbody.co.uk

Fax: 01579 363194

Website: www.keithrichardsmotorbody.co.uk

DOG GROOMING

40 YEARS EXPERIENCE



**SMALL and MEDIUM Dogs
Groomed to Your Request**

**LISKEARD AREA
Inquiries Welcome**

Call Patricia: 07517 658862

EcoCleaners for a safe and healthy environment at home



eco-friendly
cleaning
agency
offering regular
domestic
service:

weekly,
2-weekly
or 4-weekly

01503-241166

**www.ecocleaners.co.uk
mail.ecocleaners@gmail.com**

Penharget Farm B&B



Pensilva

**Quality 4* en-suite
Accommodation**

**For more information call
Julie**

01579 362221



www.penharget-farm-cornwall.co.uk

Bruce Jack Upholsterer of Fine Furniture Traditional & Modern



For all aspects of
Upholstery and Loose
Covers, including
fabric sales, contact
Bruce on;

01822 834433

or visit our website at
www.bruce-jack.co.uk



GROUP TRAVEL

Dunmere Road Garage, Dunmere Road, Bodmin, Cornwall, PL31 2QN

2013 COACH EXCURSIONS

5 th MAY	BADMINTON HORSE TRIALS CROSS COUNTRY DAY
11 th MAY	MALVERN SPRING SHOW
31 st MAY	LONGLEAT
28 TH JUNE	RIVER DART CRUISE, DARTMOUTH, STEAM TRAIN TO PAIGNTON
11 TH JULY	RIVER FAL CRUISE FALMOUTH, & HEARTLANDS
25 TH JULY	GREENWAYS, RIVERCRUISE AND DARTMOUTH
3 RD AUGUST	NEWTON ABBOT RACES
4 TH AUGUST	GATECOMBE OPEN/INTERMEDIATE BRITISH FESTIVAL OF THE HORSE
9 TH AUGUST	GRAND HERITAGE CRUISE
14 TH AUGUST	BRITISH WORLD FIREWORK CHAMPIONSHIPS PLYMOUTH

FOR BOOKINGS & ENQUIRIES

PLEASE CONTACT 01208 77989

More details on www.grouptravelcoachhire.com

K P S

KEASON PLANT SERVICES

Moordown Works, St Ive

**Mini Digger &
Dumper Hire**

01579 383933

NICOLA GREENE

BSc (hons) Podiatry MChs

HPC Registered Chiropodist/Podiatrist

**Home Visit Practice treating all
your foot care needs:**

- Nail Cutting
- Corns and Calluses
- Thickened Nails
- Dry Cracked Skin
- Verrucae
- Foot Pain
- Diabetic Foot Assessments
- Wound Care

T: 01579 590027

T: 01752 291565

M: 07786164205

E: nicki_greene@yahoo.com

**GrassHopper
Garden & Maintenance
Services**

A quality service offering all aspects of
garden work and general maintenance

Grass Cutting – Strimming – Hedges

Garden Clearance and Tidying

Patio & Path Cleaning

General Garden Care

General Household Maintenance

Interior & Exterior Painting

Guttering

Window Cleaning

General Help

All Work Considered

Fully Insured

Honest & Trustworthy

Call Steve

07817427997

01579 344006

SEASONED LOGS

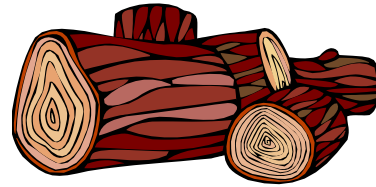

**MIXED LOAD
or
HARDWOOD**

Tel Jonathan

Mobile 07966 070725

or

01579 363157

Also tree/hedge work
undertaken

J.J.CHILD

PLUMBING AND HEATING ENGINEER

OIL AND GAS APPLIANCE

SERVICE , REPAIR AND BREAKDOWNS

LANDLORD'S CERTIFICATES

OVER 25 YEARS EXPERIENCE

CALL JOHN ON 01579 362336

MOBILE 07837921086



502322



CARADON HILL AREA HERITAGE PROJECT

ALIEN INVADERS!

Is Himalayan Balsam invading your territory?

Caradon Hill Area Heritage Project are holding a Himalayan Balsam "Alien Invaders" information launch day on:

Tuesday 14th May 2013, 11:00 – 15:00
Siblyback Lake, Commonmoor, Liskeard.

Anyone interested is welcome to come along for the launch by South West Lakes Trust. You will be able to chat to representatives from South West Lakes Trust; Westcountry Rivers Trust; Environment Agency; Cornwall Wildlife Trust and Cornwall Council, for information and advice on how we are able to work together to tackle this menace.

Himalayan Balsam, although very pretty, is a growing problem in the area. Our native flora is being lost, especially along the river banks, and the lack of winter vegetation is causing soil erosion and increasing the risk of flooding.

This is a free event supported by the Heritage Lottery Fund. Lunch time refreshments will be provided.

www.caradonhill.org.uk



LOTTERY FUNDED



Department
for Environment
Food & Rural Affairs

This project is supported by the Rural Development
Programme for England, for which Defra is the
Managing Authority, part financed by the European
Agricultural Fund for Rural Development:
Europe investing in rural areas



&
**Local
Partner
Funded**

**Need Somewhere to Stay?
Between Homes ?
Are Family/Friends Visiting ?**



ST. IVE

Long Term Stays
Short Breaks
Open all Year

Call Jackie on 01579 362216



Computer Tamer
Home help
for all your Computing
needs.

Down to earth, jargon-free tuition, advice,
repairs, troubleshooting & installation.
Puzzled by email setup, anti virus, back-
ing up photos or any other aspect of using
your machine?

Need that computer set up or repaired?

Need a website designed or updated?

For all this and more call Tony for a free
chat about your needs.

Then I can visit you at your home.

No call out fee if a local visit, just a rea-
sonable hourly rate.

Talk to you soon. Gift vouchers available

01579 320547

t.bedden@btinternet.com

Wm. Newham & Sons

Est. 1835

Proprietor Robbie Savill

CHIMNEY SWEEPS

**CHIMNEYS SWEEP
& LINED
STOVES INSTALLED
& REPAIRED**

01579 347 777

07794 751281

Also Available for Weddings





Avalennek, Caradon Town,
Upton Cross, Liskeard
Cornwall PL14 5AR
Telephone 01579 363598
Mobile 01901 538132
chrisrounsevell@tiscali.co.uk

HOG ROAST EQUIPMENT HIRE AND MEAT SUPPLY

Hog Roasts For Those Special Occasions
Self Catering or Hassle Free Service
Everything done to your special requirements

CHRIS ROUNSEVELL
TRADITIONAL BUTCHER

D. Hall

Painter & Decorator

Interior & Exterior Painting
Kitchens & Bathrooms
Wall & Floor Tiling
Covering all General
Household Maintenance



Derek Hall

Mobile: 07974 066 292
Tel: 01579 362 783

KEEP IT TIDY

General Property Maintenance
including Decorating, plus
Electrical



HONEST PRICE
for **QUALITY** work.

No Job Too Small

Kit Rickard

18 Higher Glen Park
Pensilva

Phone: 01579 363378

Mobile: 07855 699071

Email: KITKeepItTidy@hotmail.com

B & P Electrics

Local, Experienced and Reliable

All Types of Electrical Work Covered

- Domestic
- Commercial
- PAT Testing
- Landlord Certification
- Free Estimates
- 24 Hour Call Out

Contact :- 07772571932 Or :- 07738867557

Landline :- 01579 321617

WHY VISIT CALLINGTON

**Friendly staff who want to help
Choice of independent specialist shops**

Cheap car parking

First hour repayable with purchase at Co-Op

- * ELECTRICAL GOODS * CYCLES * GIFTS * CARDS *
- * CORNISH PASTIES * RESIDENTIAL ART COURSES *
- * FINE DINING RESTAURANT * NEWSAGENTS *
- * ANTIQUES & CURIOS * PET SHOP * HARDWARE *
- * BRIDAL WEAR * OPTICIANS * BABY & TODDLER CLOTHES *
- * CARPET SHOP * ACCOUNTANTS * SOLICITORS *

There Is So Much More - Visit To See For Yourself

CALLINGTON TRADERS ASSOCIATION

SHOP LOCAL AND KEEP CALM



Martin Hoare – Local, Reliable, Competitive



WHEEL DIGGER FOR HIRE
ALSO AVAILABLE 'BREAKER'
AND NEW CONCRETE
'CRUSHER BUCKET'

ALL AT COMPETITIVE RATES

GROUND WORKS
DRAINAGE
NEW DRIVEWAYS
SEPTIC TANKS &
'SOAK AWAYS' INSTALLED



LASER LEVEL FOR HIRE
QUOTES AVAILABLE



Phone 01579 363517

or

Mob 07863 291213



Steve West Aerial Services



(Ex Miners Home Appliances)

Installations / Repairs to
TV Aerials, Satellite Dishes
and Radio

Customised to your requirements

Repairs to TVs, Recorders,
Hi Fi etc, starting at £55

TV mounting on walls
Help setting up systems
and demonstrating.

Phone 01726 822865

Mobile 07941 606 183

e-mail steve-west@talktalk.net

CORNWALL PET SERVICES

**HOME BOARDING FOR DOGS
DOG WALKING
HOME VISITS**

Situation: Between Liskeard and Callington

- Home Boarding for Dogs – safe home environment, off-road walking
- House calls to suit your family pets
- Dog walking
- Fully insured
- Police Checked

Chris Day

Birchill

Quethiock

Liskeard Cornwall

PL14 3SQ

Tel 01579 340438

Email – cornwallpetservices@gmail.com

www.cornwallpetservices.wix.com

DAVID HEWETT GARDEN SERVICES

**LAWN MOWING / GRASS CUTTING
STRIMMING**

HEDGE CUTTING

CLEARING etc/etc

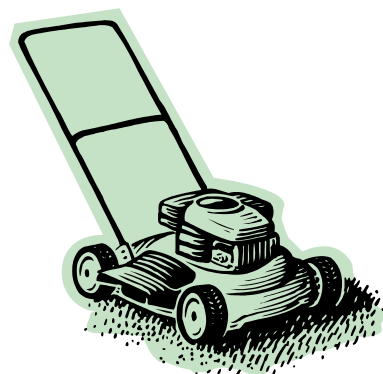
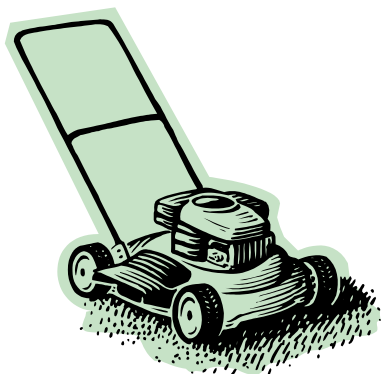

FREE QUOTES

Tel. 01579 363796



**All
About
Dogs**

GROOMING SERVICES

Advanced City & Guilds Qualified

Award Winning Groomer

9 Years Experience

All Breeds, Sizes & Ages welcome

One on One Treatment for Your Dog

Call Becky on 07855 420448

www.allaboutdogsgroomingservices.co.uk

*Unit 26, Holman Road.
Liskeard Business Park*

Save Costly Energy!



SOLARTEC

**Windows &
Conservatories Ltd**

**'A' Rated WINDOWS & DOORS
at BEST PRICES EVER!**



Professionally fitted and finished by us with a
10 year ins. guarantee.

FENSA
REGISTERED

In all colours

NEW

**FACTORY SHOP
SUPPLY ONLY**

For all your windows, doors, conservatories,
fascia, trims, guttering and sealants

**7-10 DAY TURN AROUND ON WINDOWS,
DOORS and CONSERVATORIES**

TEL: 01579 343425

FAX: 01579 344500

WEBSITE: www.solartecwindows.co.uk

EMAIL: sales@solartecwindows.co.uk

KEEPING JOBS IN CORNWALL



BURGER QUEEN

SNACK VAN / TAKEAWAY

SITUATED @ THE VICTORIA INN, PENSILVA

**“USING LOCAL BURGERS
SUPPLIED BY CHRIS ROUNSEVELL”**

**FULL MENU & PRICE LIST AVAILABLE ON
THE “BURGER QUEEN” FACEBOOK PAGE**

OPENING TIMES

MONDAY

6pm - 9pm

WEDNESDAY

6pm - 9pm

NOW OPEN FRIDAY LUNCHTIMES 12pm - 2pm

FRIDAY

6pm - 11pm

SATURDAY

6pm - 11pm

Have You Made Your Will?

Make Your Will

(or update your old Will)

in the privacy and comfort of your own home

*Our Professional friendly staff will come
to your home at a time to suit you*

From only **£60*** + VAT (£72)

*Our single standard Will:

**Lasting Power of Attorney: *Property Trusts*
Childrens Trusts: Executor Support/Probate**

Help Protect Your Home From Care Fees

For a FREE brochure or to arrange a Home Visit

Call **0845 056 8726** Today

www.inhomewills.co.uk/don.madden

In Home Legal Services

Member of the Society of Will Writers

In-house specialist Solicitor

Bargain Corner **Free Ads up to** **£50**

You may place an ad for sale up to **£50** Free of Charge. There is a £5 charge for items **over £50**.
Please contact the Parish office on
01579 363096 or
email parishpump@btconnect.com.
Please let us know when your item has sold.

Single Bed - Myers single bed base (no mattress included) with two storage drawers and stylish grey metal and glass headboard. **£25.**

Corner TV Stand - Matt black finish with glass door and one shelf. On castors. (W 70cm, D 45cm, H 45cm). **£10**

TEL: 01579 364088

Singer Sewing Machine No. 15K88 Form K4380. Has been converted to electric.

£50.00

Kenwood Chef Food Mixer

£25.00

Vax Vacuum Cleaner. Combined with vaxing (Wash cleaning) carpets

£30.00

01579 362454

Ferplast Guinea Pig Cage with stand on wheels.

Wide living space

Fully opening top and side door

House with platform

Plus accessories

VGC

£40.00

Tel 07813501605

Set of **6 dining room** chairs in good condition

£30 ono 01579 348 674.

Electric **Convector Heater** fully working
6 heat settings & fan assisted optional

£20.00

Ark II by Flaming Youth LP. Phil Collins former band. Collectors item

£45.00

Fish Tank - Small, complete with oxygenator, gravel, plastic plant, goldfish book & fish food.

£20.00

Computer Table Solid Pine on casters. Keyboard pull-out shelf. Good condition

£30.00

Genesis "Archive" 2 x 4 cd box sets. 1 - P. Gabriel era. 2 - P. Collins era

Mint condition

£30.00

Genesis bootleg cassettes, a case full. Many concerts

£50.00 to collector

Quality garden furniture. Circular fold away table dark stained wood, lattice effect with 4 matching fold away chairs.

(Argos price £100) **£45.00**

Good quality mop. Twist & squeeze handle to squeeze out mop.

Good condition

£10.00

Moulinex multi purpose food processor mixer. Good condition, hardly used but jug missing

£35.00

01579 346775

MOTORCYCLE JACKET & TROUSERS

quality German make, cordura with armour and thermal lining, detachable liners, hardly used, **£50.**

01579 362216

Bargain Corner

Free Ads up to £50

ELECTRIC.... GRASS CUTTING MACHINE

QUALCAST CONCORDE CYLINDER
32

1ft cut ...**£12** Excellent condition
Surplus to requirements
St Ive area. 01579 384092

Mens **Black patent dancing shoes** size
10 little used. Good condition **£15 ono.**

01579 342820 or 07980427225.

2 x **Bodyboards** – one girls and one
boys **£3.00** each

V-Tech my first laptop – one orange
and one pink **£5.00** each

Large '**Mr Potatohead**' 3 potatoes and
several outfits **£5.00**

01579 383933

Tefal Blendforce **glass blender** unused
£25.00

01579 364005

Hi sleeper **metal frame bed** with
shelves, desk and chair good condition
also with the single mattress **£50.00**

Adidas football boots, F10 junior size 5
1/2 purple and green hardly worn **£20.00**

Fender squier **electro-acoustic guitar**,
good condition complete with new string
and a very nice sound **£50.00**

Encore **juniors guitar** with case **£20.00**

07980156802 01579 342868

Graco booster seat for child,
3 – 10 years old (15-36kg)
Very good condition. **£10.00**
01579 362303.

Black **Playstation 2** (slim) and controller
Good condition,
All power cables included
£15

01579 383134

Electric fire, coal effect/, brass front/wood
mantle surround **£40.**

Winnie the pooh **highchair**/converts to
table&chair/wood frame/upholstered **£25**

BABYLISS shiatsu **bath spa** (new -
boxed) **£20**

NO7 facial spa centre(new-boxed) **£20**

HOMEDICS full body **massage mat**
(boxed) was £50--accept **£25**

Kids snakes and ladders **playmat**
£5.00 new (still sealed)

Kids pink hopscotch **playmat**,
£5.00 new(.still sealed)

ROCKET DOG flipflops/black wedge/red
bead detail (new still in box) was £40-
accept **£20**

Calligraphy set and beginners book
£10.00, new(in box)

Me to You Bears; 1 is medium size with
blue coat, glitter around collar, ideal for
xmas, **£15.00** 1 is small size holding a
reindeer, ideal for xmas, **£10.00 or**
both for £20.00.

Giorgio beverly hills 2011, collectors
bear in protection box, **£10.00.**

01579362146

or

07743416676

Bargain Corner

Free Ads up to £50

PSP with 4 games and a Simpson Film
£40.00

Blackberry Curve Mobile Phone 9320
£20.00

New **River Island Jacket** size 14.
£15.00

1 tortoise shell **Kitten** £20.00

1 multi colour **kitten** £15.00

Tel 07967548814

**Wanted, used Railway Sleepers/
Telegraph Poles** for garden.

For Sale, New Laminated work surface
1600x600 speckled effect £20.00

07976 570914,

Metal Frame Double Bed Settee
(similar to a Futon Bed). £20

Tele: **01579 362832**

Proelectric Infra Chef.
12L Digital Halogen Oven.
(including 5L extender ring)
Unused. Still in box. £25.00 ono
01579 362788

Fish Tank
32"L x 12"D x 15"H
With hood, heater plus Cabinet Stand
and miscellaneous items
£50.00
07896994947

For Sale:

Sawing Horse, as new strong treated timber six legged folding sawing horse, ideal for sawing all types of firewood on.
£22.50

15 **Golf Clubs**, 6 Golf Balls, 2 all weather gloves and carrying bag £35.00. ono
2 boxes of 1.4, mainly yellow, cartridges in 27 calibre strips for Trifix BT160, BT400 and BT 60m nail guns and 3 boxes of Profix **Cartridge Tool Nails.**
£25.00.

32,½" long x 21" deep x 1½" thick **Blue Slate Fire Place Hearth Stone** £50.00
Hitachi 8" 240 v **disc cutter** in good working order. £35.00 .

Collectors Item, **Salter** 9" dia Brass Faced made in England, **hanging scales** to weight up to 200 lb. £25.00

Wanted

Large sized **walling or hedging stone** even if recovered from old building walls or other structures. I have several one side meters of Cornish hedge which I would like to conserve.

Tel 01579 - 384658

UPVC WHITE SLIDING SASH WINDOWS good working order, removed from a cottage renovation, we have 4 at £50 each plus a few odd sized white UPVC windows £20 each.

PLASTER - THISTLE MULTI FINISH
25kg bags we have 30 left from our house build project, £3 each, must be used by end of May.

Bike helmet £50
size 5 **ladies boots** £20 all little used as pillion passenger.

07966 700659

Deadline for the Parish Pump is STRICTLY

15th of every month

Contact Parish Office on 01579 363096

E-mail parishpump@btconnect.com and use "Parish Pump"
In the subject heading.

All ads must be in font size 16 or larger to ensure it is readable as it is reduced from A4 size to the size of the current publication.

Ads to be sent as word or Publisher doc (text ads), Pub, Tiff or Jpeg (picture ads). Please contact the Parish Office for Ad Placement Specifications.

Advertising Prices (from December 2012) including VAT at 20%

Add Size	Per Month	Annually	Savings
¼ Page	£ 7.50	£ 81.00	£ 9.00
½ Page	£15.00	£162.00	£18.00
Full Page	£25.00	£270.00	£30.00

The 10% discount for 12 months advertisement paid in advance is subject to the ad remaining unchanged for the fixed period.

2ND SAT MONTHLY
9.30 - 12.30

PENSILVA FARMERS MARKET **Millennium House**

FRESH LOCAL PRODUCE

- Meat
- Bakery
- Vegetables

CRAFTS

- Quilts
- Cushions
- Embroidery
- Greeting Cards



Next Market Sat 11th May

What's on in St Ive Parish ?		
WHAT'S ON	WHEN	CONTACT DETAILS
MILLENNIUM HOUSE		
Aikido	Thursday 7:00pm	
Antique & Collectors Fair	4th Sunday Monthly 10:00 - 4:00	
Badminton Club	Mon & Tues 7:30pm. Fr. 8.00pm	01579 320741 (Phil)
Book Exchange	Daily	01579 363096
Country Dancing	Alternate Thursdays 8.00 - 10.00pm	01579 382402 Ray Buckingham
Farmers Market	2nd Sat Monthly 9:30 - 12:30	01579 363096
Fitness Pilates	Monday 9:30 - 10:30am	07850 473428 (Dianne)
Friday Club (Supervised play 5—12 year olds)	Friday 6.00pm - 7.30pm	07715557645 after 3.30pm Pam
Hearing Aid Maintenance	1st Wednesday 10.00 - 12.30	01752 228657 Karen Squire
Ladies Netball	Friday 09:15 - 10:15am	07985 387472
Pensioners Lunches	Tuesday 12:00 - 2:00pm	01579 363096
Short Mat Bowls	Thursday 7:00pm	
Tai Chi	Tuesday 7:00 - 8:00pm	07949763256 (Bob)
Village History Group	Last Wednesday Monthly 7:30pm	01579 208754 (Angus)
Wildlife Group	1st Thursday Monthly	01579 362539 (Hilary)
Woman's Institute	2nd Wed Monthly 7:15pm	01579 363718 (Frances Tucker)
Yoga	Wednesday 7:00pm	01579344464
Zumba Fitness Classes	Wednesday 7:30 - 8:30pm	07850 646207 (Sarah)
PENSILVA VILLAGE HALL		
Beavers	Thursday 5:30pm	01579 363457 Simon Thorpe
Breathers Group	Monday 1.00pm - 3.00pm	01579 345989 Pauline
Brownies	Monday 4:00 - 6:00pm	01579 362239 Martha Oliver
Cubs	Thursday 6:30pm	01579 363457 Simon Thorpe
Girl Guides	Friday 6:00 - 8:00pm	01579 363212 Jackie Browning
Pensilva Wednesday Club	Wednesday 2:30pm	01579 362407 Miss J Mills
Rainbows	Friday 4:00 - 5:00pm	01579 362091 Lynne Bond
Rangers	For Info	01579 362982 Kirsty Oliver
Pensilva Snooker Club	Wed 7:00pm + Various times	01579 362091 Phillip Bond
Tiny Tots	Thursday 9:15 - 11:15am	01579 363376 Cathy
PENSILVA SCHOOL		
Pensilva Pre-School	Monday-Fridays 9-12.00 noon	07890 023 924 Penny Drake
58		

What's on in St Ive Parish ?

ST IVE INSTITUTE

Art Classes	Wednesday Afternoons	01579 344831 Yvette Wiltshire
Art & Craft Group	Tuesday 1:00 - 5:00pm	01579 362216 (Jackie)
Coffee Morning	Wednesday 10:30 - 12:00	
Gardening Club	1st Monday monthly 7:30pm	01579 382762
Post Office	Wednesday 10:30 - 11:30	
St Ive Snooker Club	Monday & Thursday 7:00pm	01579 382315 R Bunkum

**St Ive Institute available for hire. £3 per hour. This includes the use of the kitchen & electric (excluding wall heaters which operate on a £1 coin meter)
Contact Jill Ede 01579 384095**

ST IVE & DISTRICT GARDENING ASSOCIATION

Tuesday 7th May

(note day)

A visit to Kernock Park Plants, Pillaton. Refreshments and sales available.

Assemble in St Ive car park to leave at 6.10 pm



Meetings are held in St Ive Village Hall
1st Monday in the month at 7.30pm

Visitors and new members are always welcome to join us.

ART AND CRAFT GROUP

We are a small friendly informal group who enjoy doing art and craft.
If you paint or do any type of craftwork and would like to join us we would love to welcome you.

There is no 'teaching' but help/advice is always forthcoming!
We meet at St. Ive Institute Hall from 1.00pm to 5.00pm Tuesday afternoons.
Only £3.00 for the afternoon plus 50p for tea/coffee and biccies.

If you are interested please give Jackie a call on 01579 362216.
We look forward to meeting you.

Millennium House



CAFE

Hot & Cold Lunches Snacks & Drinks

All day Breakfast
Jacket Potatoes
Bacon Rolls
Chocolate
Hot & Cold drinks
And much more

Salads
Quiche
Chips
Cakes

Opening Hours

Mon, Wed & Fri 9.00am - 2pm
Tues & Thurs 12.30 - 5.30pm

**PLEASE NOTE
NEW OPENING TIMES**

Millennium House 01579 363096



Millennium House

THE MEL

Licensed Bar Free House

Opening Hours

Mon - Thu - 5 pm to 11 pm
Friday - 4 pm to 11 pm
Saturday - 12 noon to 11 pm
Sunday - 12 noon to 11 pm

Millennium House 01579 363096

